



PARTS CATALOGUE

YP400 (5RU6) EUROPE, SOUTH AFRICA
YP400T (5RU8) AUSTRALIA



1D5RU-300E1

(2D5RU-300E1)

YP400/YP400T
PARTS CATALOGUE
©2004 by Yamaha Motor Co., Ltd.
1st edition, October 2004
All rights reserved.
Any reprinting or unauthorized use
without the written permission of
Yamaha Motor Co., Ltd.
is expressly prohibited.
Printed in Japan.

A3



A4

FOREWORD

This Parts Catalogue is related to the parts for the model(s) on the cover page. When you are ordering replacement parts, please refer to this Parts Catalogue and quote both part numbers and part names correctly.

1. Modifications or additions which have been made after the issue of the Parts Catalogue will be announced in the Parts News.

It is advisable that you make the necessary corrections to the Parts Catalogue according to the Parts News.

2. Abbreviations

The following abbreviations are used in this Parts Catalogue.

“UR” Use specified parts number.

“UN” Use as many as needed.

“AP” Alternate Parts

“LM” Locally Made (Parts need to be ordered locally)

“F#” Frame No. (Applicable machine No.)

“O/S” Over Size

3. The number of components for assembly

- Parts, which are to be supplied in an assembly, are listed with a dot (.) in front of the part name as shown below.
- The numeral appearing to the right of each component part indicates the quantity of parts for each assembly unit.

PART NO.	DESCRIPTION	Q'TY	REMARKS
2F5-83310-60	FRONT FLASHER LIGHT ASSY	2	
115-83311-60	.BULB (6V-18W)	1	

4. Applicable colours of graphics are represented in the “REMARKS” as shown below.

PART NO.	DESCRIPTION	Q'TY	REMARKS
2N4-24110-00-X5	FUEL TANK COMP.	2	MXR
3J1-24240-10	.GRAPHIC, FUEL TANK	1	FOR MXR

5. Note that the illustrations for reference in finding parts numbers are not to be used for assembling. When assembling, please use the applicable service manual.

6. The asterisk (*) before a reference number indicates modified items after the first edition.

FOREWORD

7. Applicable Serial No.

Engine Serial No.

Frame Serial No.

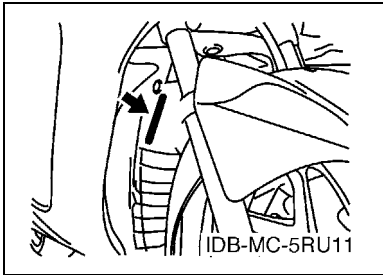
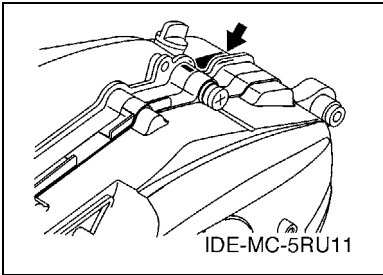

8. Applicable Colour Code (The (*) mark shows Model colour.)

Abbreviation	Colour Name	Colour Code
DPBML(*)	DARK PURPLISH BLUE METALLIC L	0865
GS8(*)	GREENISH SILVER 8	0920
S3(*)	SILVER 3	0791

CONTENTS

ENGINE

CYLINDER	B2
CRANKSHAFT & PISTON	B4
VALVE	B5
CAMSHAFT & CHAIN	B7
WATER PUMP	B8
RADIATOR & HOSE	B9
OIL PUMP	B11
INTAKE	B13
INTAKE 2	B15
EXHAUST	C3
CRANKCASE	C5
CRANKCASE COVER 1	C7
STARTER	C9
CLUTCH	C10
TRANSMISSION	C11

CHASSIS

FRAME	C12
FENDER	C15
SIDE COVER	D2
REAR ARM & SUSPENSION	D4
STEERING	D5
FUEL TANK	D7
SEAT	D8
FRONT WHEEL	D11
FRONT BRAKE CALIPER	D12
REAR WHEEL	D13
REAR BRAKE CALIPER	D14
STEERING HANDLE & CABLE	D15
FRONT MASTER CYLINDER	E2
STAND & FOOTREST	E4
LEG SHIELD	E6
GENERATOR	E9
STARTING MOTOR	E10
FLASHER LIGHT	E11
METER	E12
HEADLIGHT	E13
TAILLIGHT	E14
HANDLE SWITCH & LEVER	E15
ELECTRICAL 1	F2
ELECTRICAL 2	F4

INDEX

NUMERICAL INDEX	M1
-----------------------	----

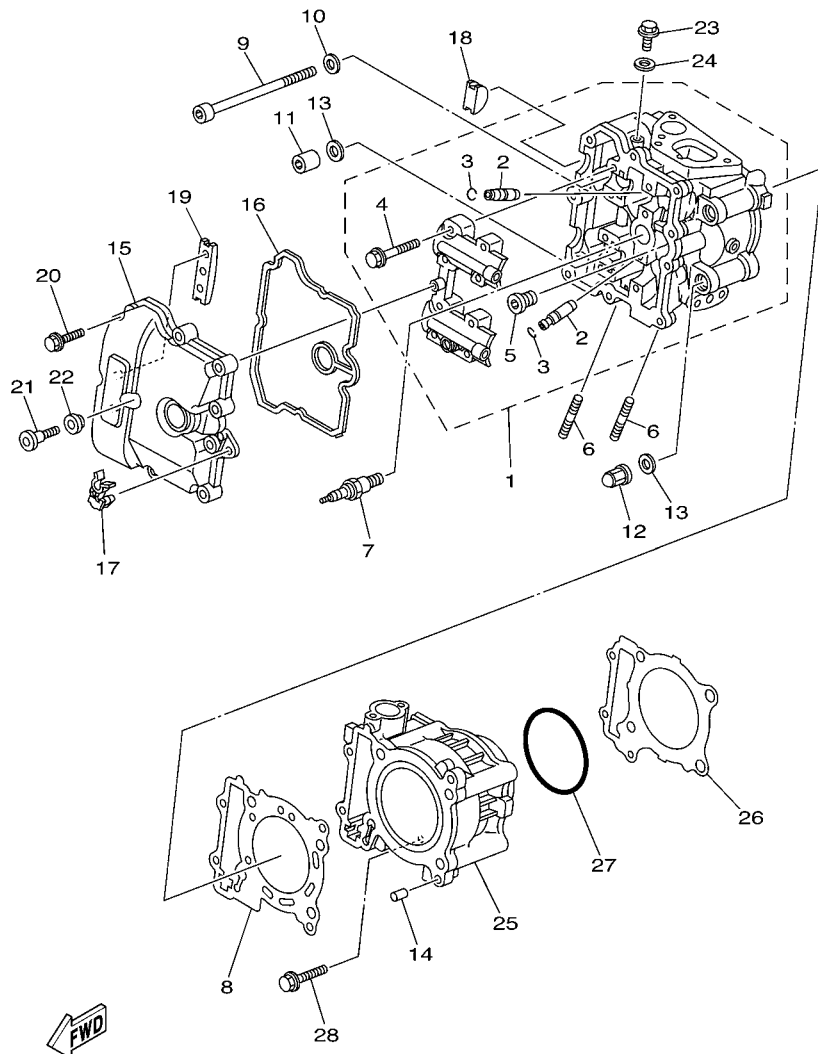

5RU1300-C010

FIG. 1 CYLINDER

REF. NO.	PART NO.	DESCRIPTION	SRUG	SRUB	REMARKS
1	5RU-11101-00	CYLINDER HEAD ASSY	1	1	
2	5JW-11133-10	.GUIDE, VALVE 1	4	4	
3	93440-09141	.CIRCLIP	4	4	
4	90105-06026	.BOLT, FLANGE	8	8	
5	90340-12112	.PLUG, STRAIGHT SCREW	2	2	
6	95617-08620	BOLT, STUD	2	2	
7	94701-00353	PLUG, SPARK (NGK CR7E)	1	1	
8	5RU-11181-00	GASKET, CYLINDER HEAD 1	1	1	
9	91318-06150	BOLT	2	2	
10	90201-06016	WASHER, PLATE	2	2	
11	90179-10006	NUT	2	2	
12	90176-10075	NUT, CROWN	2	2	
13	90201-103M4	WASHER, PLATE	4	4	
14	99530-10014	PIN, DOWEL	2	2	
15	5RU-11191-00	COVER, CYLINDER HEAD 1	1	1	
16	5RU-11193-00	GASKET, HEAD COVER 1	1	1	
17	90464-09017	CLAMP	1	1	
18	5RU-11138-00	PLUG	2	2	
19	5BE-12241-00	GUIDE, STOPPER 2	1	1	
20	95027-06030	BOLT, FLANGE	9	9	
21	90109-066F0	BOLT	1	1	
22	4KG-1111G-00	RUBBER, MOUNT 1	1	1	
23	95024-06012	BOLT, FLANGE	1	1	
24	90430-06014	GASKET	1	1	
25	5RU-11310-00	CYLINDER	1	1	
26	5RU-11351-00	GASKET, CYLINDER	1	1	
27	93210-86509	O-RING	1	1	

FIG. 2 CRANKSHAFT & PISTON

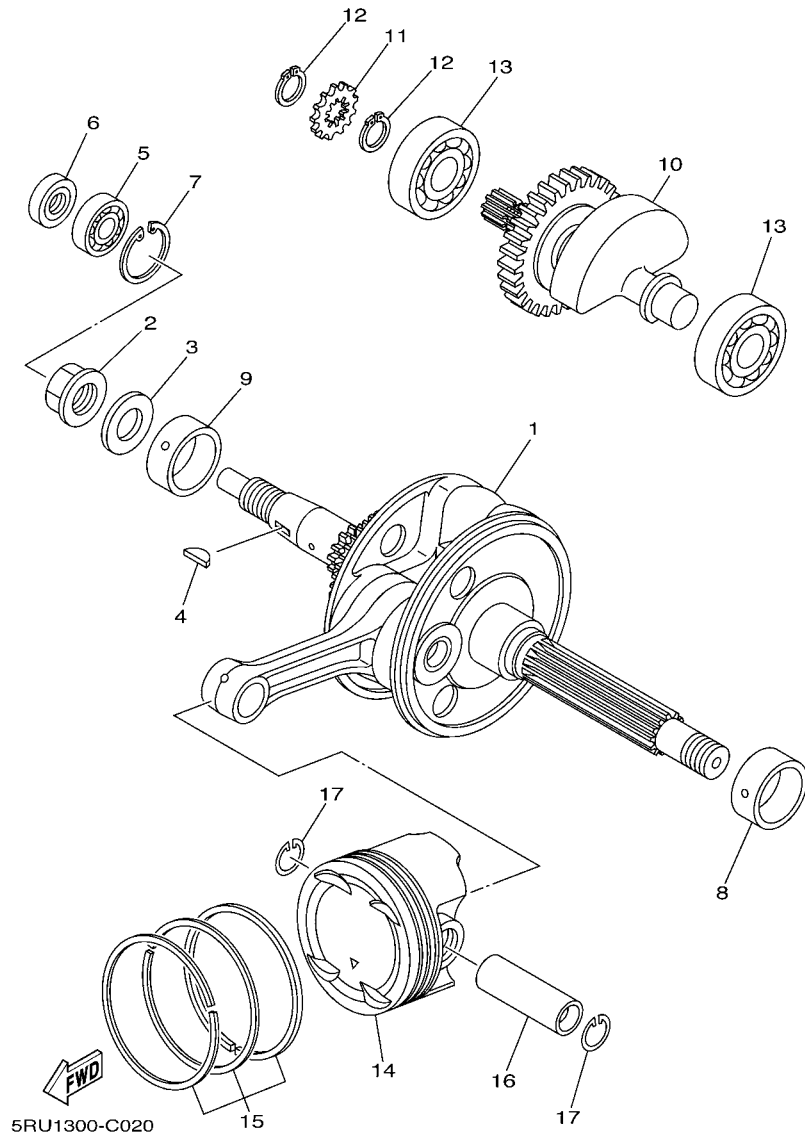

REF. NO.	PART NO.	DESCRIPTION	SRU6	SRU8	REMARKS
1	5RU-11400-00	CRANKSHAFT ASSY	1	1	
2	90179-18004	NUT	1	1	
3	90201-18016	WASHER, PLATE	1	1	
4	90280-05001	KEY, WOODRUFF	1	1	
5	93306-20116	BEARING	1	1	
6	93101-12002	OIL SEAL	1	1	
7	99009-32500	CIRCLIP	1	1	
8	5RU-11416-00	PLANE BEARING, CRANKSHAFT 1	1	1	UR BLUE
	5RU-11416-10	PLANE BEARING, CRANKSHAFT 1	1	1	UR BLACK
	5RU-11416-20	PLANE BEARING, CRANKSHAFT 1	1	1	UR BROWN
	5RU-11416-30	PLANE BEARING, CRANKSHAFT 1	1	1	UR GREEN
	5RU-11416-A0	PLANE BEARING, CRANKSHAFT 1	1	1	UR WHITE
9	5RU-11417-00	PLANE BEARING, CRANKSHAFT 2	1	1	UR BLUE
	5RU-11417-10	PLANE BEARING, CRANKSHAFT 2	1	1	UR BLACK
	5RU-11417-20	PLANE BEARING, CRANKSHAFT 2	1	1	UR BROWN
	5RU-11417-30	PLANE BEARING, CRANKSHAFT 2	1	1	UR GREEN
	5RU-11417-A0	PLANE BEARING, CRANKSHAFT 2	1	1	UR WHITE
10	5RU-11500-00	BALANCER ASSY	1	1	
11	5RU-13354-00	SPROCKET, DRIVE	1	1	
12	99009-17800	CIRCLIP	2	2	
13	93306-30438	BEARING	2	2	
14	5RU-11631-00-A0	PISTON (STD)	1	1	
	5RU-11636-09	PISTON (0.50MM O/S)	1	1	AP
15	5RU-11603-00	PISTON RING SET (STD)	1	1	
	5RU-11605-09	PISTON RING SET (0.50MM O/S)	1	1	AP
16	5RU-11633-00	PIN, PISTON	1	1	
17	93450-22027	CIRCLIP	2	2	

FIG. 3 VALVE

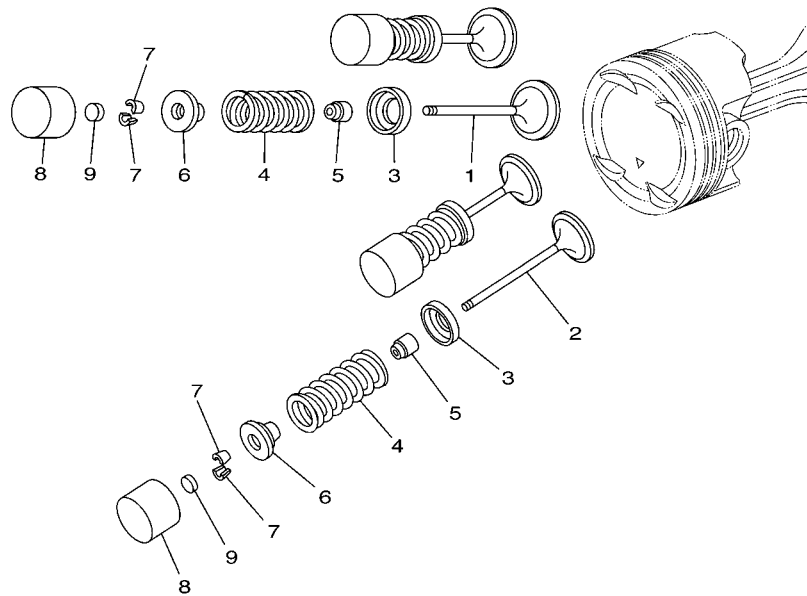

5RU1300-C030

REF. NO.	PART NO.	DESCRIPTION	5RU6	5RU8	REMARKS
1	5RU-12111-00	VALVE, INTAKE	2	2	
2	5RU-12121-00	VALVE, EXHAUST	2	2	
3	5RU-12116-00	SEAT, VALVE SPRING	4	4	
4	5RU-12113-00	SPRING, VALVE INNER	4	4	
5	33M-12119-00	SEAL, VALVE STEM	4	4	
6	5RU-12117-00	RETAINER, VALVE SPRING	4	4	
7	1AA-12118-00	COTTER, VALVE	8	8	
8	5RU-12153-20	LIFTER, VALVE	4	4	UR BLUE
	5RU-12153-30	LIFTER, VALVE	4	4	UR RED
	5RU-12153-09	LIFTER, VALVE (O/S)	4	4	AP GREEN
9	3LD-12168-00	PAD, ADJUSTING (1.20)	4	4	UR
	3LD-12168-20	PAD, ADJUSTING (1.25)	4	4	UR
	3LD-12168-40	PAD, ADJUSTING (1.30)	4	4	UR
	3LD-12168-60	PAD, ADJUSTING (1.35)	4	4	UR
	3LD-12168-80	PAD, ADJUSTING (1.40)	4	4	UR
	3LD-12168-A0	PAD, ADJUSTING (1.45)	4	4	UR
	3LD-12168-F0	PAD, ADJUSTING (1.50)	4	4	UR
	3LD-12168-H1	PAD, ADJUSTING (1.55)	4	4	UR
	3LD-12168-K1	PAD, ADJUSTING (1.60)	4	4	UR
	3LD-12168-M1	PAD, ADJUSTING (1.65)	4	4	UR
	3LD-12168-R1	PAD, ADJUSTING (1.70)	4	4	UR
	3LD-12168-U1	PAD, ADJUSTING (1.75)	4	4	UR
	3LD-12168-W1	PAD, ADJUSTING (1.80)	4	4	UR
	3LD-12168-Y1	PAD, ADJUSTING (1.85)	4	4	UR
	3LD-12169-11	PAD, ADJUSTING (1.90)	4	4	UR
	3LD-12169-31	PAD, ADJUSTING (1.95)	4	4	UR
	3LD-12169-50	PAD, ADJUSTING (2.00)	4	4	UR

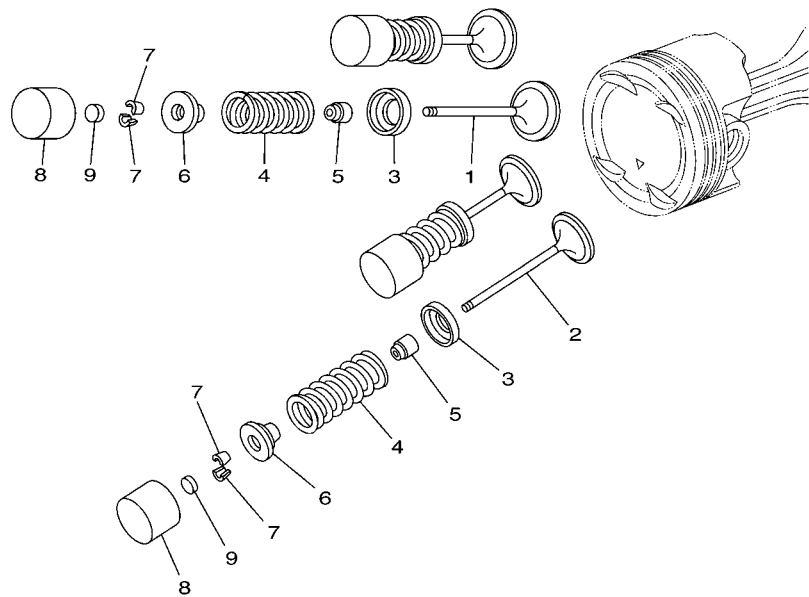

5RU1300-C030

FIG. 3 VALVE

REF. NO.	PART NO.	DESCRIPTION	5RU6	5RU8	REMARKS
9	3LD-12169-70	PAD, ADJUSTING (2.05)	4	4	UR
	3LD-12169-90	PAD, ADJUSTING (2.10)	4	4	UR
	3LD-12169-E0	PAD, ADJUSTING (2.15)	4	4	UR
	3LD-12169-G0	PAD, ADJUSTING (2.20)	4	4	UR
	3LD-12169-J0	PAD, ADJUSTING (2.25)	4	4	UR
	3LD-12169-L0	PAD, ADJUSTING (2.30)	4	4	UR
	3LD-12169-N0	PAD, ADJUSTING (2.35)	4	4	UR
	3LD-12169-T0	PAD, ADJUSTING (2.40)	4	4	UR

FIG. 4 CAMSHAFT & CHAIN

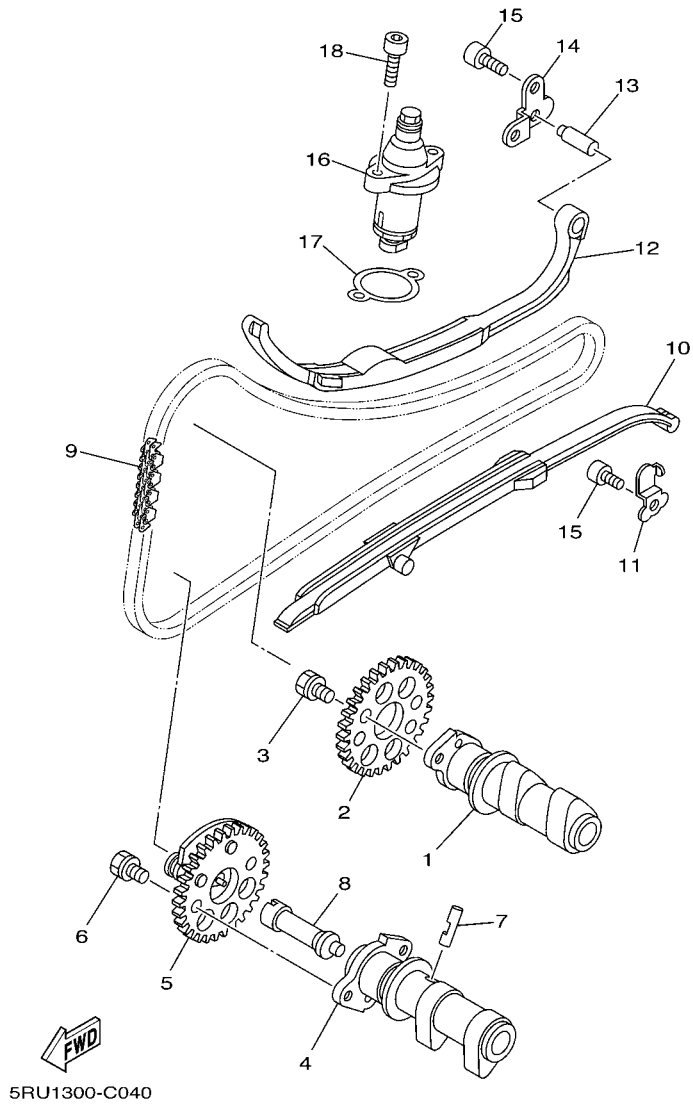

REF. NO.	PART NO.	DESCRIPTION	5RU6	5RU8	REMARKS
1	5RU-12171-00	CAMSHAFT 1	1	1	
2	5RU-12176-00	SPROCKET, CAM CHAIN	1	1	
3	90105-07005	BOLT, FLANGE	2	2	
4	5RU-12181-00	CAMSHAFT 2	1	1	
5	5RU-12280-00	DECOMPRESSION ASSY	1	1	
6	90105-07005	BOLT, FLANGE	2	2	
7	5TA-12288-00	CAM, DECOMPRESSION	1	1	
8	5VK-12290-00	LEVER, DECOMPRESSION SPRING	1	1	
9	94582-18136	CHAIN	1	1	
10	5RU-12231-00	GUIDE, STOPPER 1	1	1	
11	5RU-12233-00	PLATE, GUIDE STOPPER 1	1	1	
12	5RU-12241-00	GUIDE, STOPPER 2	1	1	
13	5RU-12257-00	SHAFT 2	1	1	
14	5RU-12243-00	PLATE, GUIDE STOPPER 2	1	1	
15	90110-06226	BOLT, HEXAGON SOCKET HEAD	3	3	
16	5GJ-12210-10	TENSIONER ASSY, CAM CHAIN	1	1	
17	4FM-12213-00	GASKET, TENSIONER CASE	1	1	
18	91317-06020	BOLT	2	2	

FIG. 5 WATER PUMP

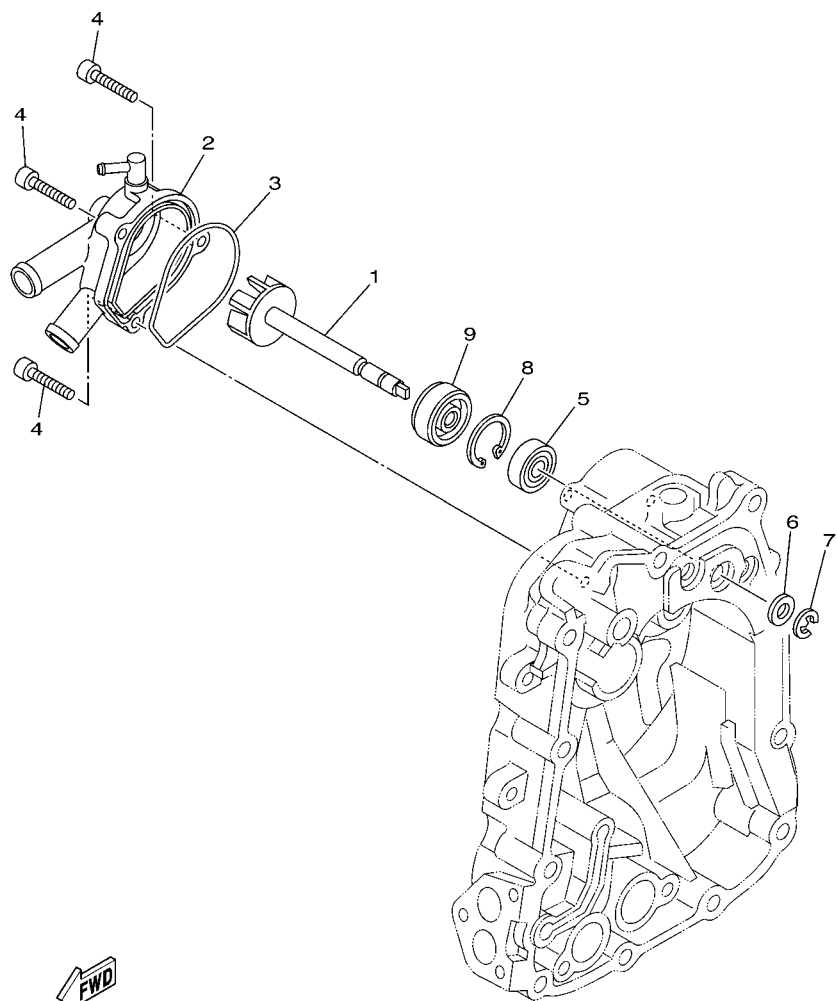

REF. NO.	PART NO.	DESCRIPTION	5RU6	5RU8	REMARKS
1	5RU-12450-00	IMPELLER SHAFT ASSY	1	1	
2	5RU-W1242-00	COVER, HOUSING	1	1	
3	5RU-12439-00	O-RING	1	1	
4	91317-06025	BOLT	3	3	
5	93306-00013	BEARING	1	1	
6	90201-08382	WASHER, PLATE	1	1	
7	99001-07600	CIRCLIP	1	1	
8	93420-28055	CIRCLIP	1	1	
9	93103-10011	OIL SEAL	1	1	

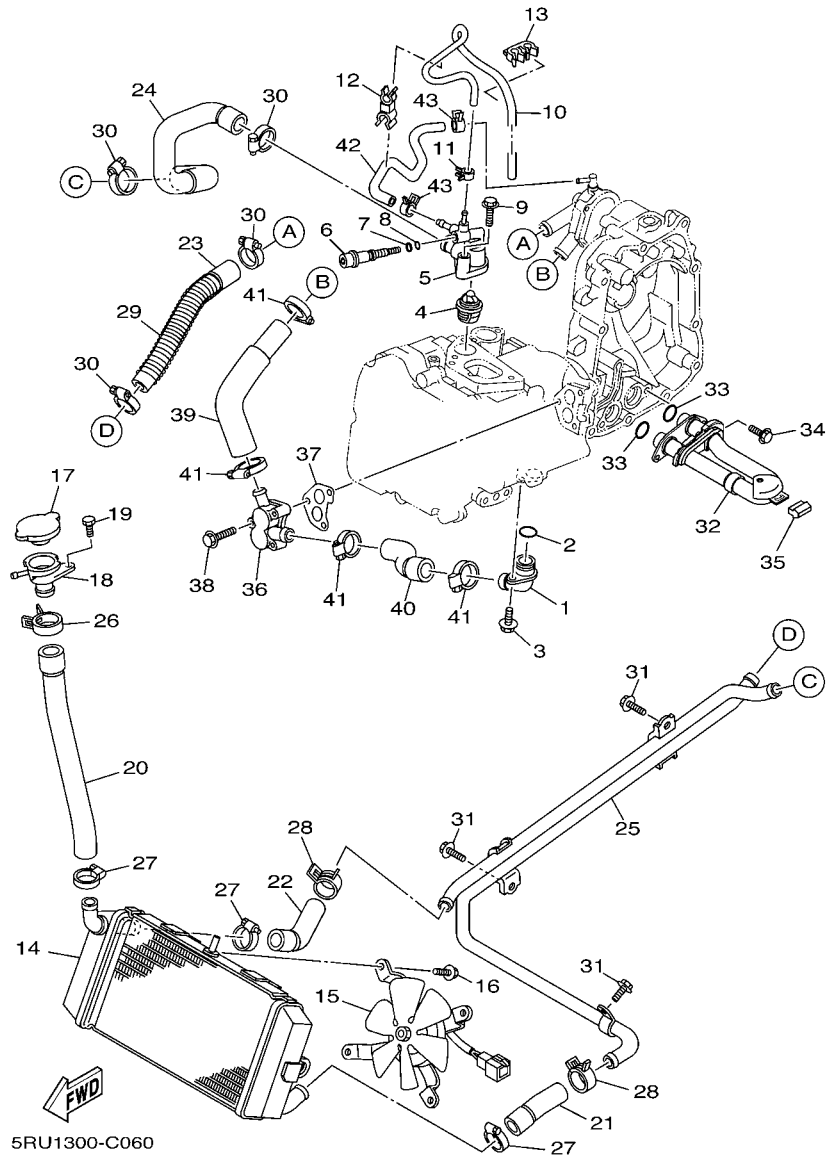

5RU1300-C050



5RU1300-C060

FIG. 6 RADIATOR & HOSE

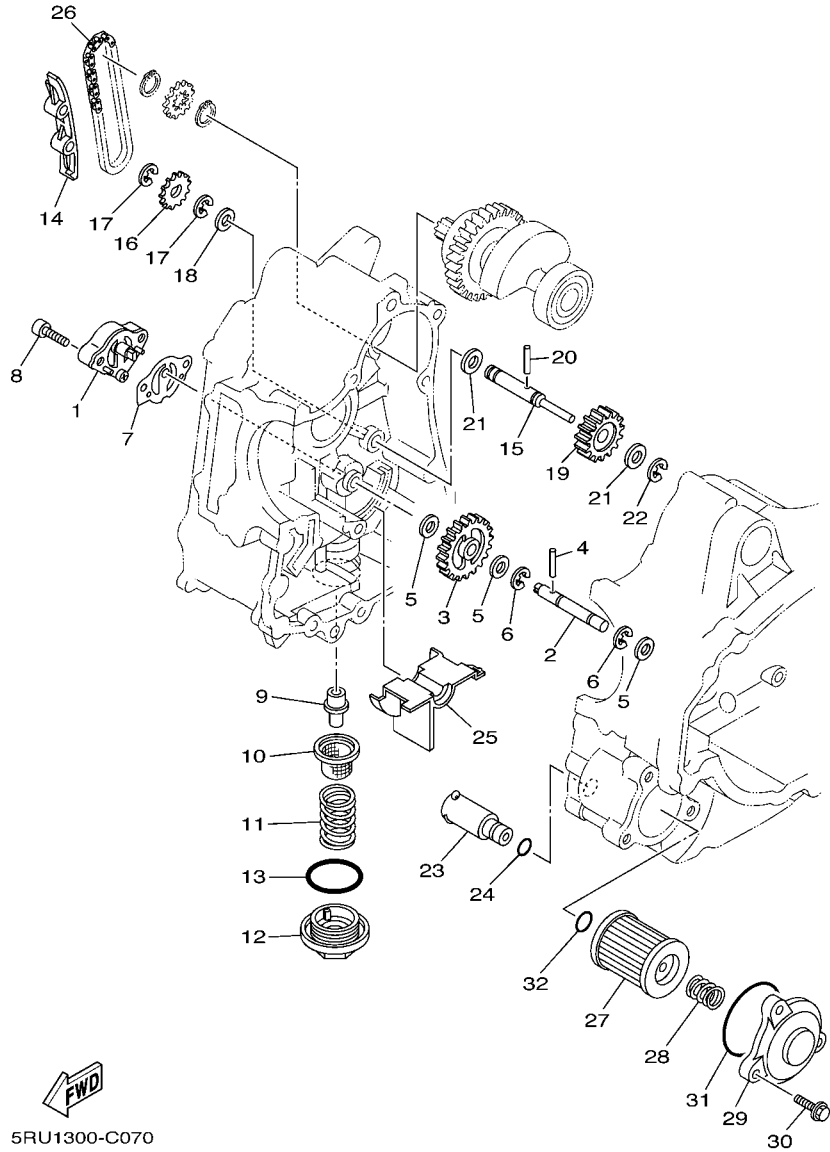
REF. NO.	PART NO.	DESCRIPTION	5RU6	5RU8	REMARKS
1	5RU-12446-01	JOINT	1	1	
2	93210-18417	O-RING	1	1	
3	90105-06049	BOLT, FLANGE	1	1	
4	5RU-12411-00	THERMOSTAT	1	1	
5	5RU-12413-00	COVER, THERMOSTAT	1	1	
6	5RU-13573-00	BOLT 1	1	1	
7	93210-064A5	O-RING	1	1	
8	93210-04122	O-RING	1	1	
9	95027-06035	BOLT, FLANGE	2	2	
10	5RU-14349-00	PIPE, 1	1	1	
11	90467-09026	CLIP	1	1	
12	90464-11004	CLAMP	1	1	
13	90464-08005	CLAMP	1	1	
14	5RU-12461-00	RADIATOR ASSY	1	1	
15	5RU-12405-00	BLOWER ASSY	1	1	
16	5GJ-12675-00	BOLT, BLOWER HOLDING	4	4	
17	4JH-12462-00	CAP, RADIATOR	1	1	
18	4HC-12591-00	SUPT, FILLER NECK	1	1	
19	97007-05012	BOLT	1	1	
20	5RU-12481-00	PIPE 1	1	1	
21	5RU-12482-00	PIPE 2	1	1	
22	5RU-12483-00	PIPE 3	1	1	
23	5RU-12484-00	PIPE 4	1	1	
24	5RU-12485-00	PIPE 5	1	1	
25	5RU-12476-00	PIPE 6	1	1	
26	90467-26131	CLIP	1	1	
27	90450-28014	HOSE CLAMP ASSY	3	3	



5RU1300-C070

FIG. 7 OIL PUMP

REF. NO.	PART NO.	DESCRIPTION	5RU6	5RU8	REMARKS
1	5RU-13300-00	OIL PUMP ASSY	1	1	
2	5RU-13344-00	SHAFT, DRIVEN GEAR	1	1	
3	5RU-13325-00	GEAR, PUMP DRIVEN	1	1	
4	93603-22028	PIN, DOWEL	1	1	
5	90201-08512	WASHER, PLATE	3	3	
6	99001-07600	CIRCLIP	2	2	
7	5RU-13475-00	GASKET	1	1	
8	91317-06025	BOLT	2	2	
9	59V-11167-00	PIPE, BREATHER 2	1	1	
10	51Y-13411-00	STRAINER, OIL	1	1	
11	90501-18576	SPRING, COMPRESSION	1	1	
12	5RU-15351-00	PLUG, DRAIN 1	1	1	
13	93210-35520	O-RING	1	1	
14	5RU-13381-00	DAMPER	1	1	
15	5RU-13342-01	SHAFT, IDLE GEAR	1	1	
16	5RU-13355-00	SPROCKET, DRIVEN	1	1	
17	99001-07600	CIRCLIP	2	2	
18	90201-105E8	WASHER, PLATE	1	1	
19	5RU-13341-00	GEAR, OIL PUMP IDLE	1	1	
20	93603-22028	PIN, DOWEL	1	1	
21	90201-105E8	WASHER, PLATE	2	2	
22	99001-09600	CIRCLIP	1	1	
23	5RU-13490-00	RELIEF VALVE ASSY	1	1	
24	93210-10096	O-RING	1	1	
25	5RU-13327-00	COVER, GEAR	1	1	
26	94580-25050	CHAIN	1	1	
27	5RU-13440-00	ELEMENT ASSY, OIL CLEANER	1	1	

FIG. 7 OIL PUMP

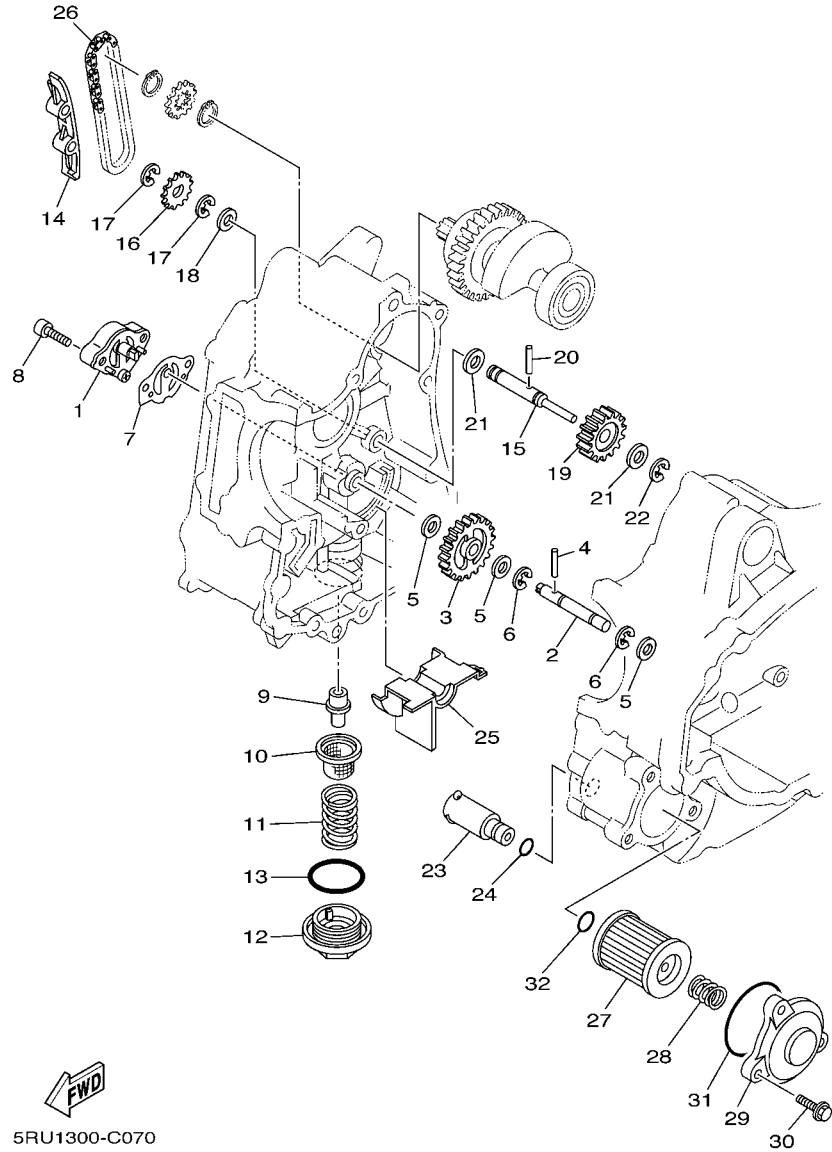

5RU1300-C070

REF. NO.	PART NO.	DESCRIPTION	5RU6	5RU8	REMARKS
28	90501-162E4	SPRING, COMPRESSION	1	1	
29	5RU-13447-00	COVER, OIL ELEMENT	1	1	
30	95027-06020	BOLT, FLANGE	3	3	
31	93210-56589	O-RING	1	1	
32	93210-13016	O-RING	1	1	

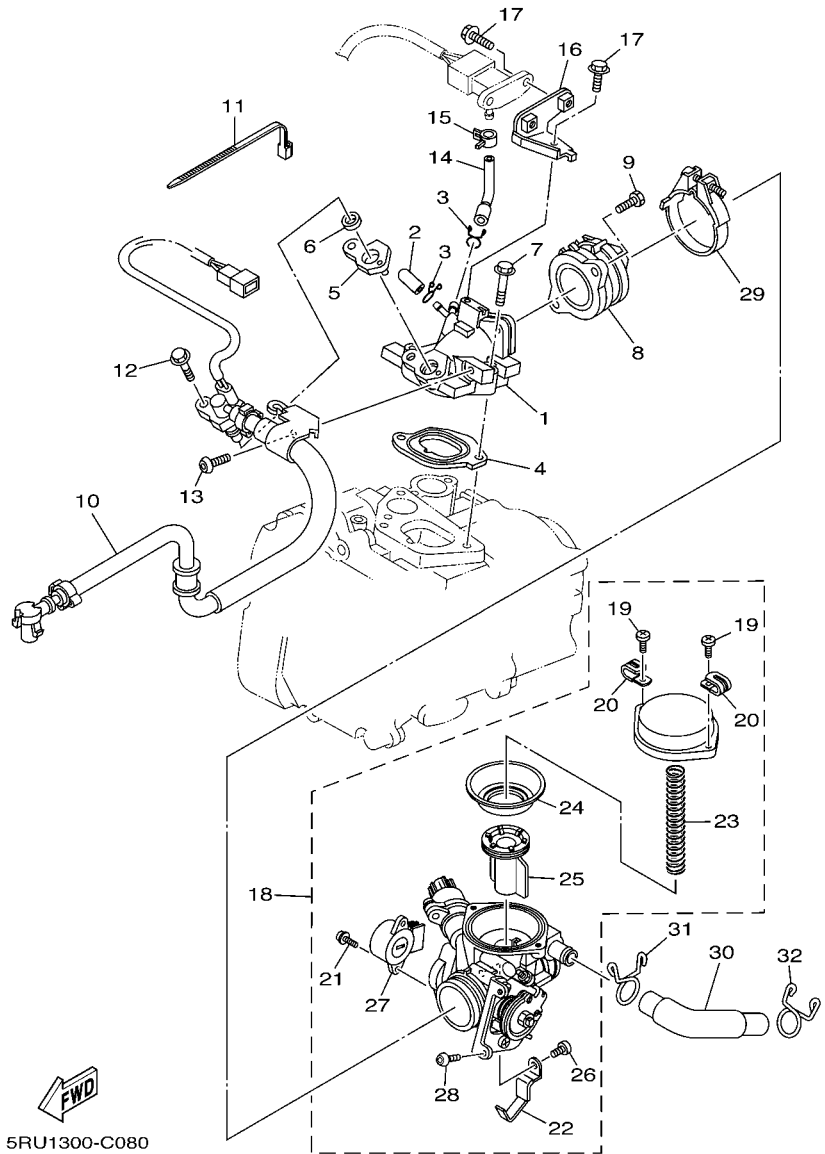

5RU1300-C080

FIG. 8 INTAKE

REF. NO.	PART NO.	DESCRIPTION	5RU6	5RU8	REMARKS
1	5RU-13585-00	MANIFOLD	1	1	
2	5PX-13569-00	PLUG, BLIND	1	1	
3	90467-08075	CLIP	2	2	
4	5RU-13595-00	JOINT	1	1	
5	5RU-13556-00	GASKET, MANIFOLD	1	1	
6	90430-09005	GASKET	1	1	
7	95027-06035	BOLT, FLANGE	2	2	
8	5RU-13586-00	JOINT, CARBURETOR 1	1	1	
9	97027-06020	BOLT	2	2	
10	5RU-13930-00	PIPE INLET ASSEMBLY	1	1	
11	90464-13073	CLAMP	1	1	
12	90105-06059	BOLT, FLANGE	1	1	
13	92017-05012	BOLT, BUTTON HEAD	1	1	
14	5RU-13895-00	HOSE, AIR	1	1	
15	90467-07138	CLIP	1	1	
16	5RU-14291-00	BRACKET 1	1	1	
17	95027-06012	BOLT, FLANGE	3	3	
18	5RU-13750-00	THROTTLE BODY ASSY	1	1	
19	5LB-14216-00	.SCREW	2	2	
20	4KL-14415-00	.HOLDER, WIRE	2	2	
21	5CA-14216-00	.SCREW	2	2	
22	5LP-15484-00	.CLAMP 2	1	1	
23	5RU-14286-00	.SPRING	1	1	
24	5RU-14368-00	.DIAPHRAGM ASSY 1	1	1	
25	5RU-14313-00	.SUCTION PISTON	1	1	
26	5LB-14216-00	.SCREW	1	1	
27	5RU-85885-00	.THROTTLE SENSOR ASSY	1	1	

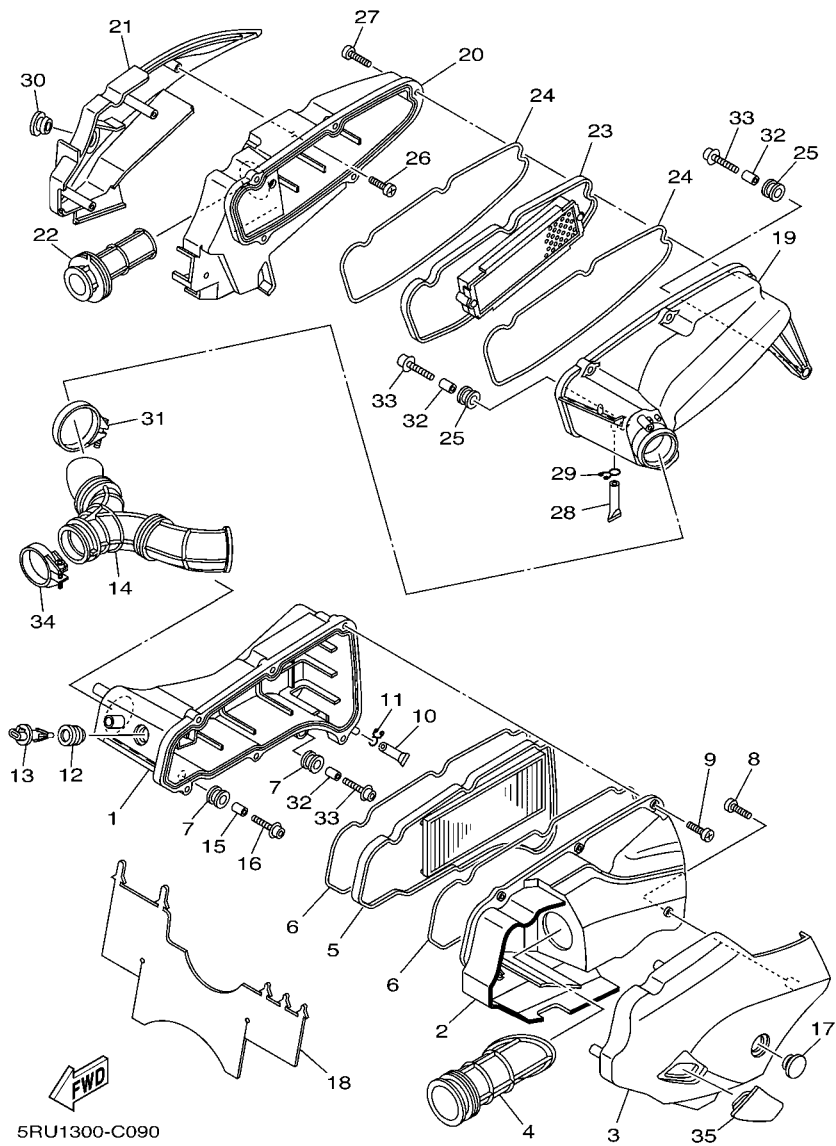
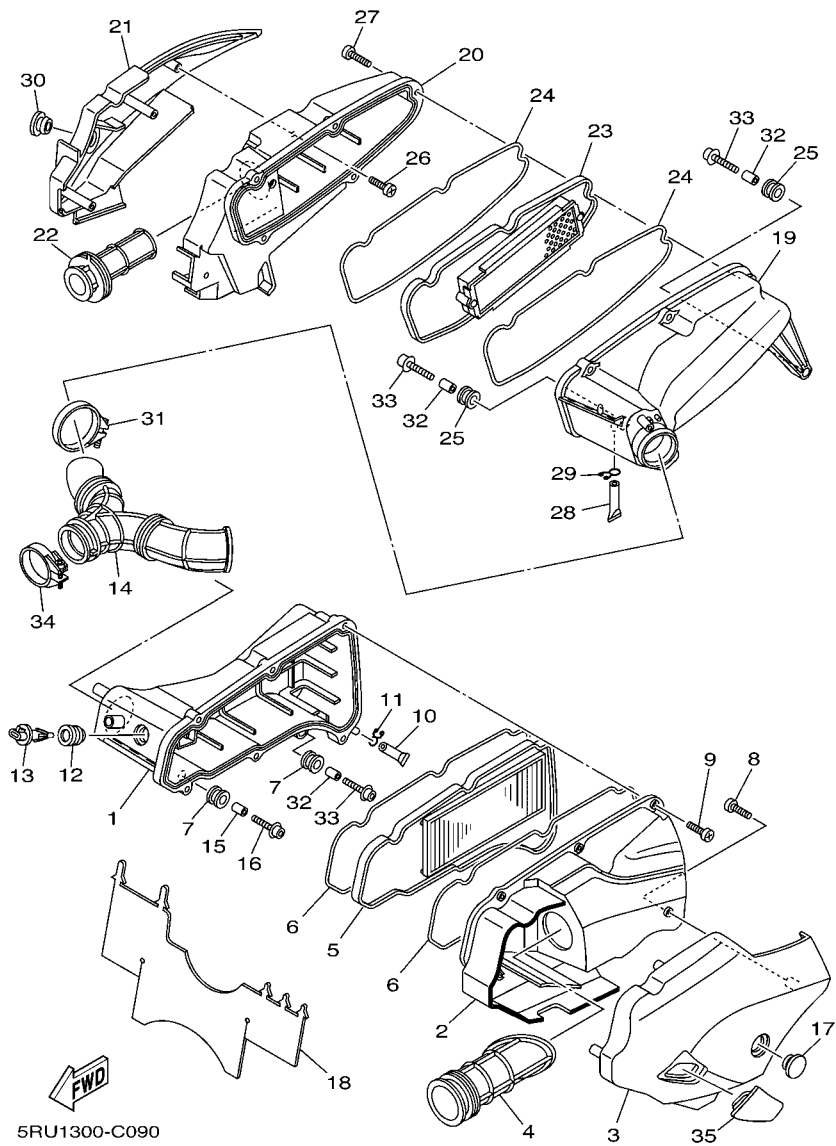

FIG. 9 INTAKE 2

REF. NO.	PART NO.	DESCRIPTION	5RU6	5RU8	REMARKS
1	5RU-14411-00	CASE, AIR CLEANER 1	1	1	
2	5RU-14412-00	CAP, CLEANER CASE 1	1	1	
3	5RU-1441A-00	COVER, CLEANER CASE 1	1	1	
4	5RU-14437-00	DUCT	1	1	
5	5RU-14451-20	ELEMENT, AIR CLEANER	1	1	
6	5RU-14452-00	SEAL	2	2	
7	90480-13598	GROMMET	2	2	
8	97707-50520	SCREW, TAPPING	3	3	
9	98907-05025	SCREW, BIND	6	6	
10	34X-1443E-00	PIPE, DRAIN	1	1	
11	90467-10008	CLIP	1	1	
12	5CA-14435-00	GROMMET	1	1	
13	5CA-85886-00	SENSOR, AIR TEMPRATURE	1	1	
14	5RU-14453-00	JOINT, AIR CLEANER 1	1	1	
15	90387-064W3	COLLAR	1	1	
16	90109-067E6	BOLT	1	1	
17	90338-23004	PLUG	1	1	
18	5RU-14417-00	COVER 1	1	1	
19	5RU-14421-00	CASE, AIR CLEANER 2	1	1	
20	5RU-14422-00	CAP, CLEANER CASE 2	1	1	
21	5RU-1441E-00	COVER, CLEANER CASE 2	1	1	
22	5RU-1443A-00	DUCT	1	1	
23	5RU-14461-20	ELEMENT, AIR CLEANER 2	1	1	
24	5RU-14457-00	SEAL	2	2	
25	90480-13598	GROMMET	2	2	
26	97707-50520	SCREW, TAPPING	3	3	
27	98907-05025	SCREW, BIND	5	5	



5RU1300-C090

FIG. 9 INTAKE 2

REF. NO.	PART NO.	DESCRIPTION	5RU6	5RU8	REMARKS
28	34X-1443E-00	PIPE, DRAIN	1	1	
29	90467-10008	CLIP	1	1	
30	90338-23004	PLUG	1	1	
31	90450-60003	HOSE CLAMP ASSY	1	1	
32	90387-064W3	COLLAR	3	3	
33	90109-067E6	BOLT	3	3	
34	5RU-13575-00	BAND	1	1	
35	5RU-14462-00	SEAL	1	1	

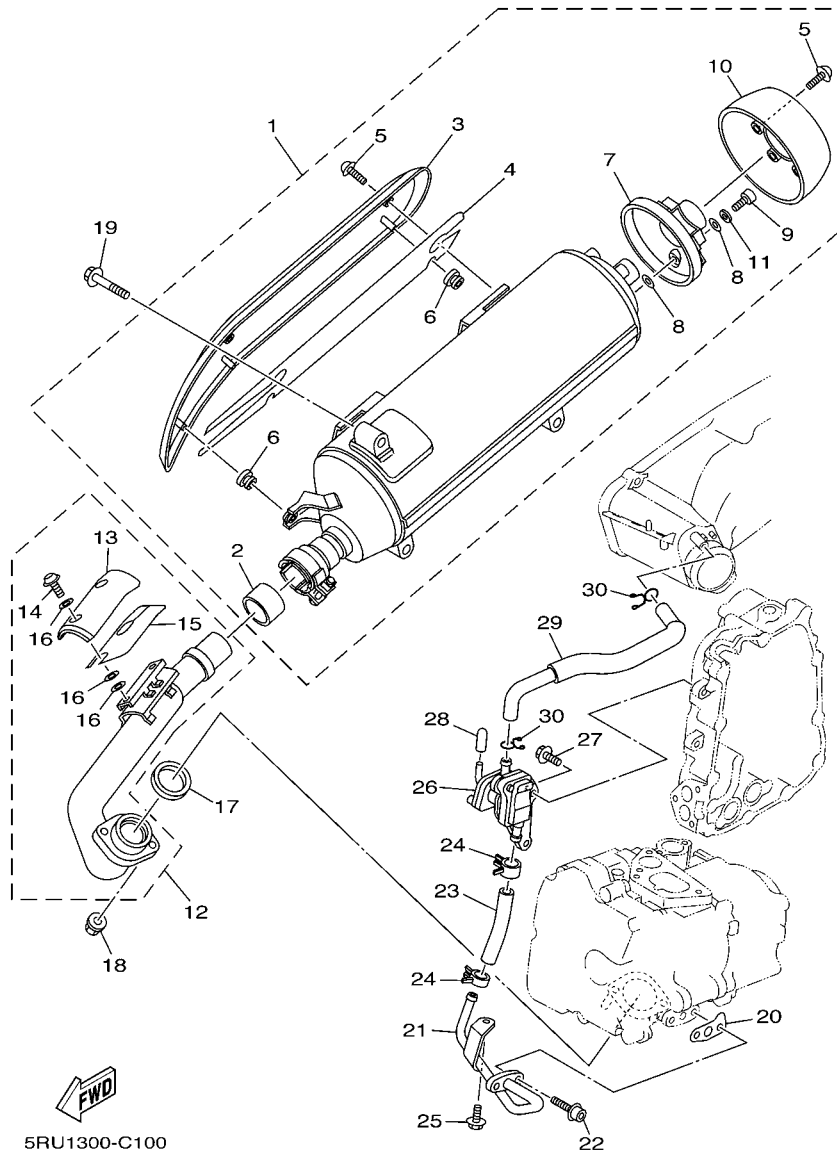

5RU1300-C100

FIG. 10 EXHAUST

REF. NO.	PART NO.	DESCRIPTION	SRU6	SRU8	REMARKS
1	5RU-14710-00	MUFFLER ASSY 1	1	1	
2	4EL-14714-00	.GASKET, MUFFLER	1	1	
3	5RU-14718-00	.PROTECTOR, MUFFLER 1	1	1	
4	5RU-14728-00	.PROTECTOR, MUFFLER 2	1	1	
5	90111-06015	.BOLT	7	7	
6	90480-10332	.GROMMET	3	3	
7	5GJ-14629-00	.STAY, PROTECTOR	1	1	
8	5GM-14766-00	.WASHER, PROTECTOR	6	6	
9	91380-06012	.BOLT	3	3	
10	5RU-14799-00	.CAP	1	1	
11	92990-06200	.WASHER, PLAIN	3	3	
12	5RU-14610-00	EXHAUST PIPE ASSY 1	1	1	
13	5RU-14628-01	.PROTECTOR, EXHAUST PIPE	1	1	
14	90111-06020	.BOLT	2	2	
15	5RU-1465R-00	.PLATE, PROTECTOR	1	1	
16	5GM-14766-00	.WASHER, PROTECTOR	6	6	
17	4TR-14613-00	GASKET, EXHAUST PIPE	1	1	
18	95607-08200	NUT, SELF-LOCKING	2	2	
19	90105-100A4	BOLT, FLANGE	3	3	
20	5GM-14815-00	GASKET	1	1	
21	5RU-14871-00	PIPE 1	1	1	
22	90110-06107	BOLT, HEXAGON SOCKET HEAD	2	2	
23	5RU-14881-00	HOSE, BEND 1	1	1	
24	90468-08104	CLIP	2	2	
25	95807-06012	BOLT, FLANGE	1	1	
26	5RU-14803-00	AIR INDUCTION SYSTEM ASSY	1	1	
27	95027-06016	BOLT, FLANGE	2	2	

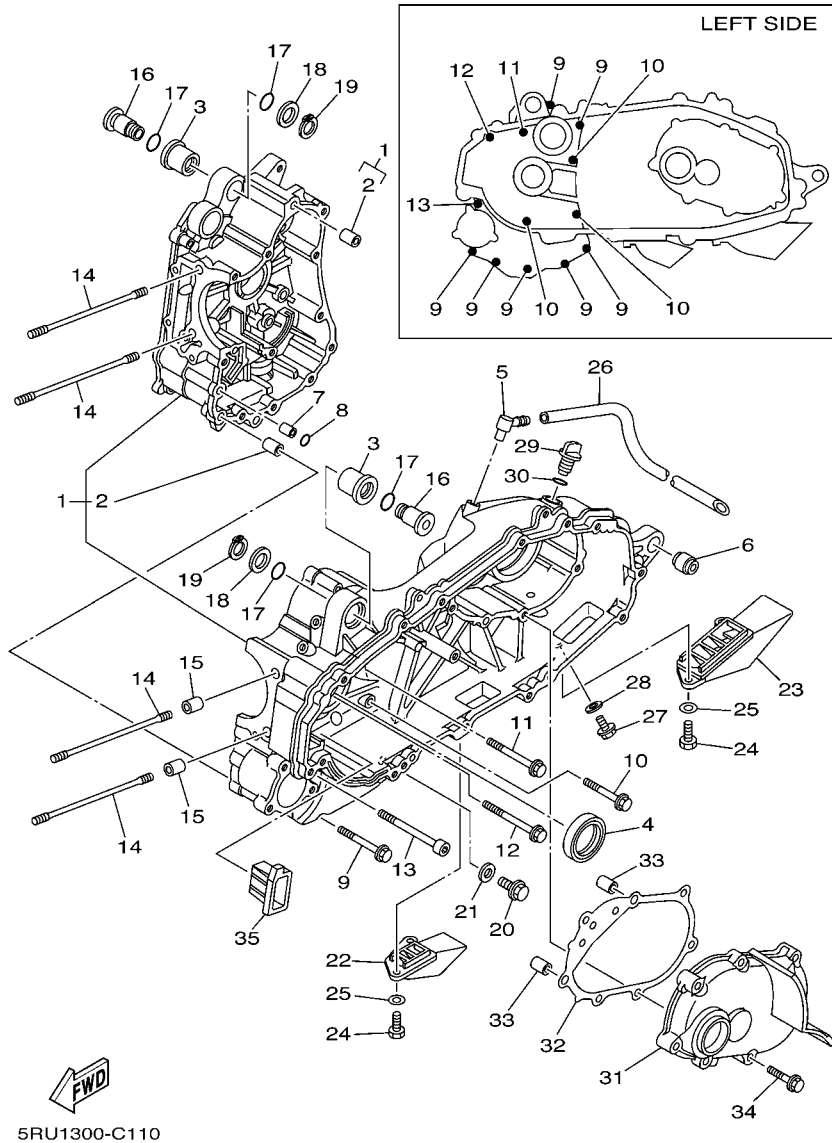

FIG. 11 CRANKCASE

REF. NO.	PART NO.	DESCRIPTION	5RU6	5RU8	REMARKS
1	5RU-15100-01	CRANKCASE ASSY	1	1	
2	99530-10114	.PIN, DOWEL	2	2	
3	5RU-15378-00	HOLDER	2	2	
4	93102-40017	OIL SEAL	1	1	
5	4HC-15371-00	BREATHER	1	1	
6	5RU-22216-00	BUSH, REAR SHOCK ABSORBER	1	1	
7	99530-08012	PIN, DOWEL	1	1	
8	93210-08561	O-RING	1	1	
9	95027-06070	BOLT, FLANGE	7	7	
10	95027-08060	BOLT, FLANGE	3	3	
11	95027-08080	BOLT, FLANGE	1	1	
12	95027-08090	BOLT, FLANGE	1	1	
13	91317-08100	BOLT	1	1	
14	90116-10022	BOLT, STUD	4	4	
15	99530-14016	PIN, DOWEL	2	2	
16	5RU-15372-00	COLLAR, UNION	2	2	
17	93210-18397	O-RING	4	4	
18	90201-18262	WASHER, PLATE	2	2	
19	99009-18400	CIRCLIP	2	2	
20	90340-12059	PLUG, STRAIGHT SCREW	1	1	
21	90430-12213	GASKET	1	1	
22	5RU-15473-00	DUCT, AIR	1	1	
23	5RU-15475-00	DUCT, AIR	1	1	
24	97027-06016	BOLT	4	4	
25	92907-06600	WASHER, PLATE	4	4	
26	90445-135J8	HOSE (L330)	1	1	
27	95817-08016	BOLT, FLANGE	1	1	

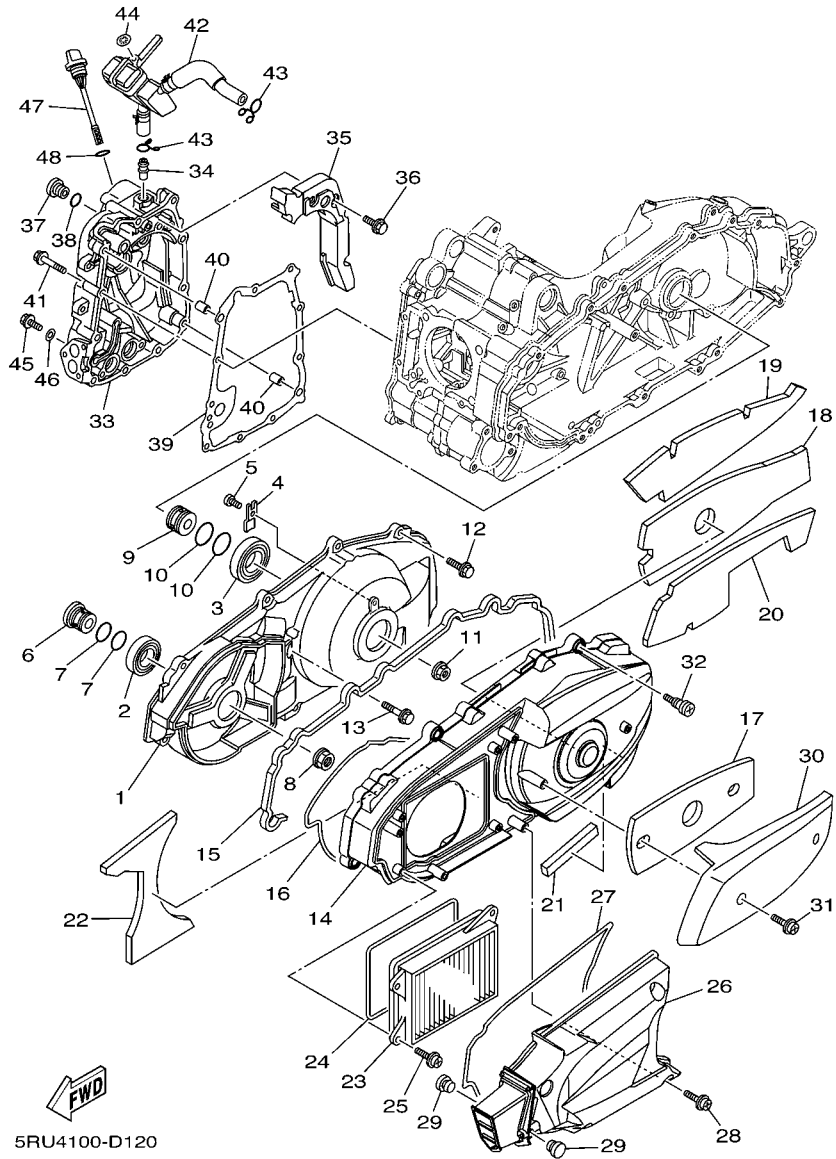

FIG. 12 CRANKCASE COVER 1

REF. NO.	PART NO.	DESCRIPTION	5RU6	5RU8	REMARKS
1	5RU-15411-01	COVER, CRANKCASE 1	1	1	
2	93306-00616	BEARING	1	1	
3	93306-00708	BEARING	1	1	
4	5RU-15383-00	PLATE, BEARING COVER	1	1	
5	90149-06004	SCREW	1	1	
6	5RU-11445-00	SPACER	1	1	
7	93210-25552	O-RING	2	2	
8	90179-18002	NUT	1	1	
9	5RU-17649-00	SPACER	1	1	
10	93210-30611	O-RING	2	2	
11	90179-14469	NUT	1	1	
12	95027-06025	BOLT, FLANGE	9	9	
13	95817-08040	BOLT, FLANGE	1	1	
14	5RU-15431-00	COVER, CRANKCASE 3	1	1	
15	5RU-15462-00	GASKET, CRANKCASE COVER 3	1	1	
16	5RU-15472-00	SEAL, AIR DUCT	1	1	
17	5RU-15316-00	DAMPER, ENGINE MOUNT 1	1	1	
18	5RU-15326-00	DAMPER, ENGINE MOUNT 2	1	1	
19	5RU-15335-00	DAMPER 3	1	1	
20	5RU-15337-00	DAMPER 4	1	1	
21	5RU-15338-00	DAMPNER, ENGINE MOUNT 5	1	1	
22	5RU-15491-00	PROTECTOR	1	1	
23	5RU-15407-01	ELEMENT 1	1	1	
24	5RU-15379-00	SEAL, CRANKCASE	1	1	
25	90159-06013	SCREW, WITH WASHER	4	4	
26	5RU-15471-00	DUCT, AIR	1	1	
27	5RU-15434-00	SEAL, CLEANER COVER	1	1	

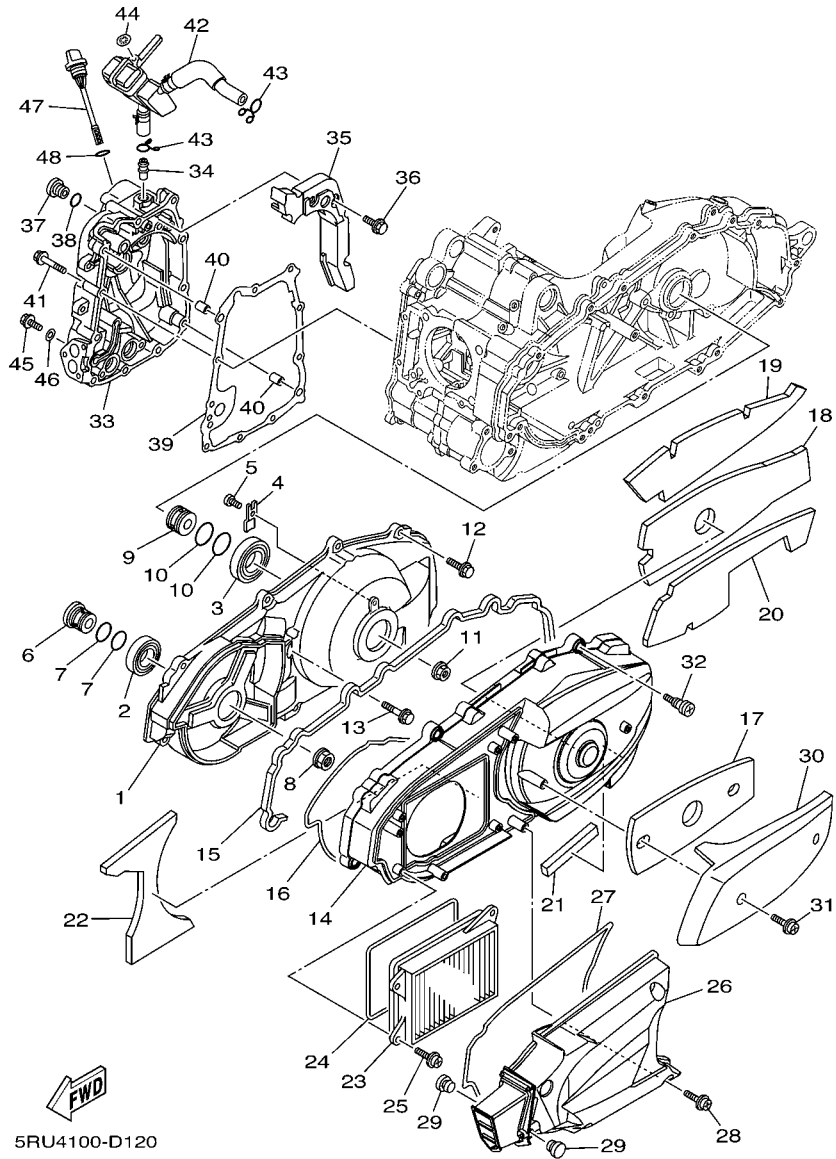
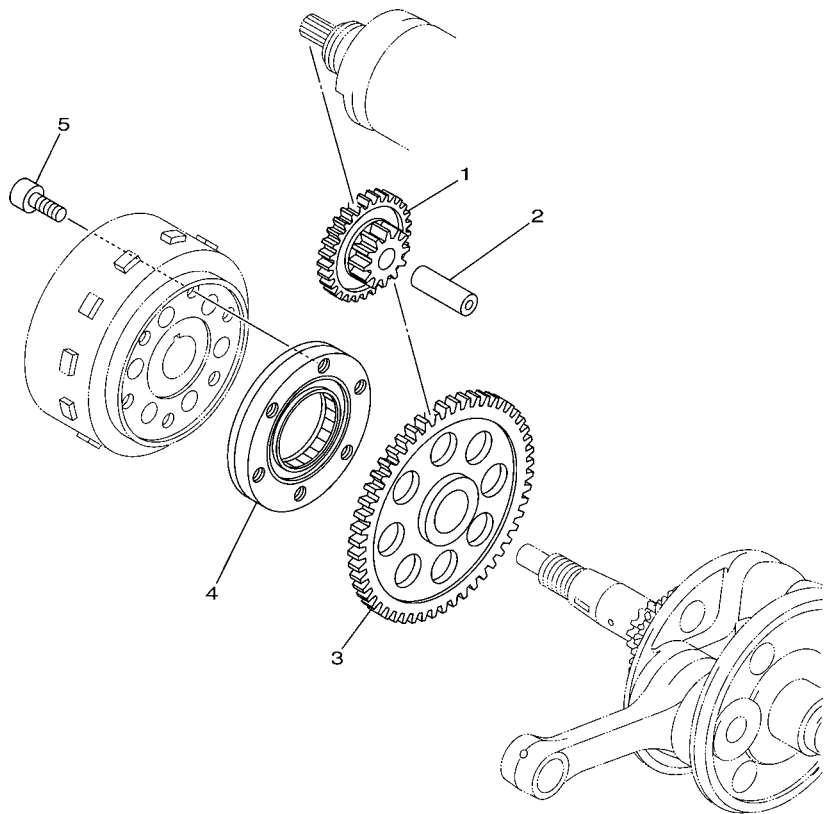

FIG. 12 CRANKCASE COVER 1

REF. NO.	PART NO.	DESCRIPTION	5RU6	5RU8	REMARKS
28	90159-06013	SCREW, WITH WASHER	4	4	
29	90338-10132	PLUG	2	2	
30	5RU-15779-00	COVER	1	1	
31	90159-06013	SCREW, WITH WASHER	2	2	
32	3KJ-15481-00	BOLT 1	6	6	
33	5RU-15417-00	COVER, CAP	1	1	
34	371-11167-01	PIPE, BREATHER 2	1	1	
35	5RU-1541A-00	STAY, CRANKCASECOVER 1	1	1	
36	90119-06109	BOLT, WITH WASHER	2	2	
37	36Y-15189-00	PLUG	1	1	
38	93210-16325	O-RING	1	1	
39	5RU-15453-00	GASKET	1	1	
40	99530-10114	PIN, DOWEL	2	2	
41	95027-06040	BOLT, FLANGE	11	11	
42	5RU-15370-01	BREATHER ASSY	1	1	
43	90467-16195	CLIP	2	2	
44	90183-05068	NUT, SPRING	1	1	
45	95027-06012	BOLT, FLANGE	1	1	
46	90430-06014	GASKET	1	1	
47	5RU-15363-00	PLUG, OIL	1	1	
48	93210-19123	O-RING	1	1	

FIG. 13 STARTER



REF. NO.	PART NO.	DESCRIPTION	5RU6	5RU8	REMARKS
1	5RU-15512-00	GEAR, IDLER 1	1	1	
2	4GY-15521-00	SHAFT 1	1	1	
3	5RU-15517-00	GEAR, IDLER 2	1	1	
4	5RU-15590-00	STARTER ONE-WAY ASSY	1	1	
5	90110-08037	BOLT, HEXAGON SOCKET HEAD	6	6	

5RU1300-C130

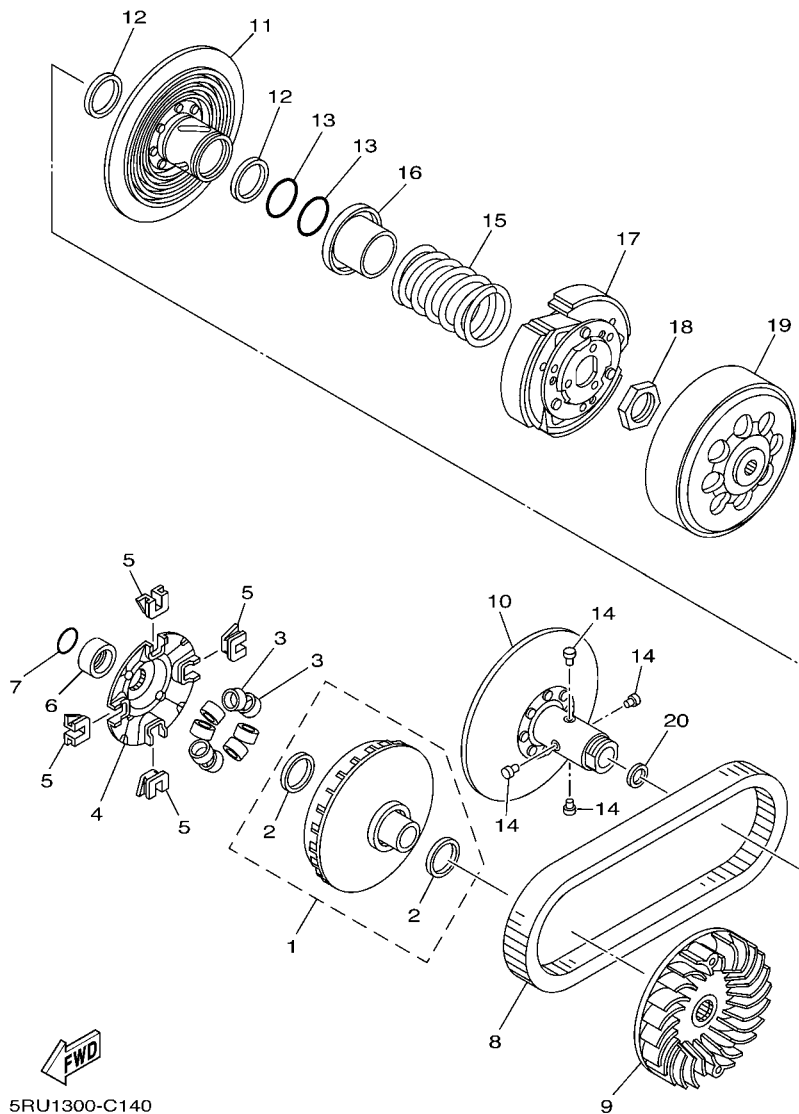

5RU1300-C140

FIG. 14 CLUTCH

REF. NO.	PART NO.	DESCRIPTION	5RU6	5RU8	REMARKS
1	5RU-W1762-10	PRIMARY SLIDING SHEAVE COMP.	1	1	
2	93101-35001	.OIL SEAL	2	2	
3	5RU-17632-00	WEIGHT	8	8	
4	5VU-17623-00	CAM	1	1	
5	5VU-17653-00	SLIDER	4	4	
6	90387-27001	COLLAR	1	1	
7	93210-27ME3	O-RING	1	1	
8	5RU-17641-00	V-BELT	1	1	
9	5RU-17611-00	SHEAVE, PRIMARY FIXED	1	1	
10	5RU-17660-01	SECONDARY FIXED SHEAVE COMP.	1	1	
11	5RU-17670-01	SECONDARY SLIDING SHEAVE	1	1	
12	93104-41119	OIL SEAL	2	2	
13	93210-43713	O-RING	2	2	
14	4CW-17664-00	PIN, GUIDE	4	4	
15	90501-550A1	SPRING, COMPRESSION	1	1	
16	5RU-17690-00	SPRING SEAT COMP.	1	1	
17	5RU-16620-00	CLUTCH CARRIER ASSY	1	1	
18	90170-36279	NUT	1	1	
19	5RU-16611-00	CLUTCH HOUSING COMP.	1	1	
20	90201-17485	WASHER, PLATE	1	1	

C10

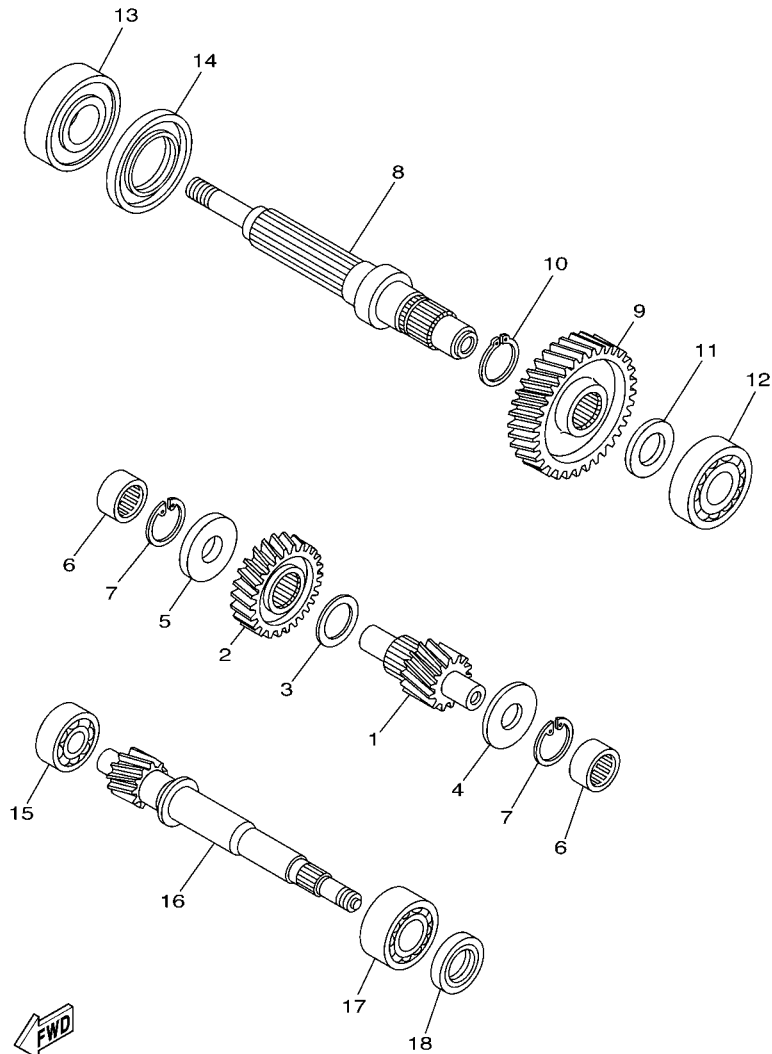

5RU1300-C150

FIG. 15 TRANSMISSION

REF. NO.	PART NO.	DESCRIPTION	5RU6	5RU8	REMARKS
1	5RU-17411-10	AXLE, MAIN (16T)	1	1	
2	5RU-16151-00	GEAR, PRIMARY DRIVEN (31T)	1	1	
3	90201-29013	WASHER, PLATE	1	1	
4	90201-20013	WASHER, PLATE	1	1	
5	90201-20019	WASHER, PLATE	1	1	
6	93311-52084	BEARING	2	2	
7	99009-34700	CIRCLIP	2	2	
8	5RU-17421-00	AXLE, DRIVE	1	1	
9	5RU-17211-10	GEAR, 1ST WHEEL (42T)	1	1	
10	99009-28400	CIRCLIP	1	1	
11	90201-25014	WASHER, PLATE	1	1	
12	93306-30551	BEARING	1	1	
13	93306-30640	BEARING	1	1	
14	93102-44008	OIL SEAL	1	1	
15	93306-30401	BEARING	1	1	
16	5RU-16111-00	GEAR, PRIMARY DRIVE (14T)	1	1	
17	93305-20510	BEARING	1	1	
18	93102-25299	OIL SEAL	1	1	

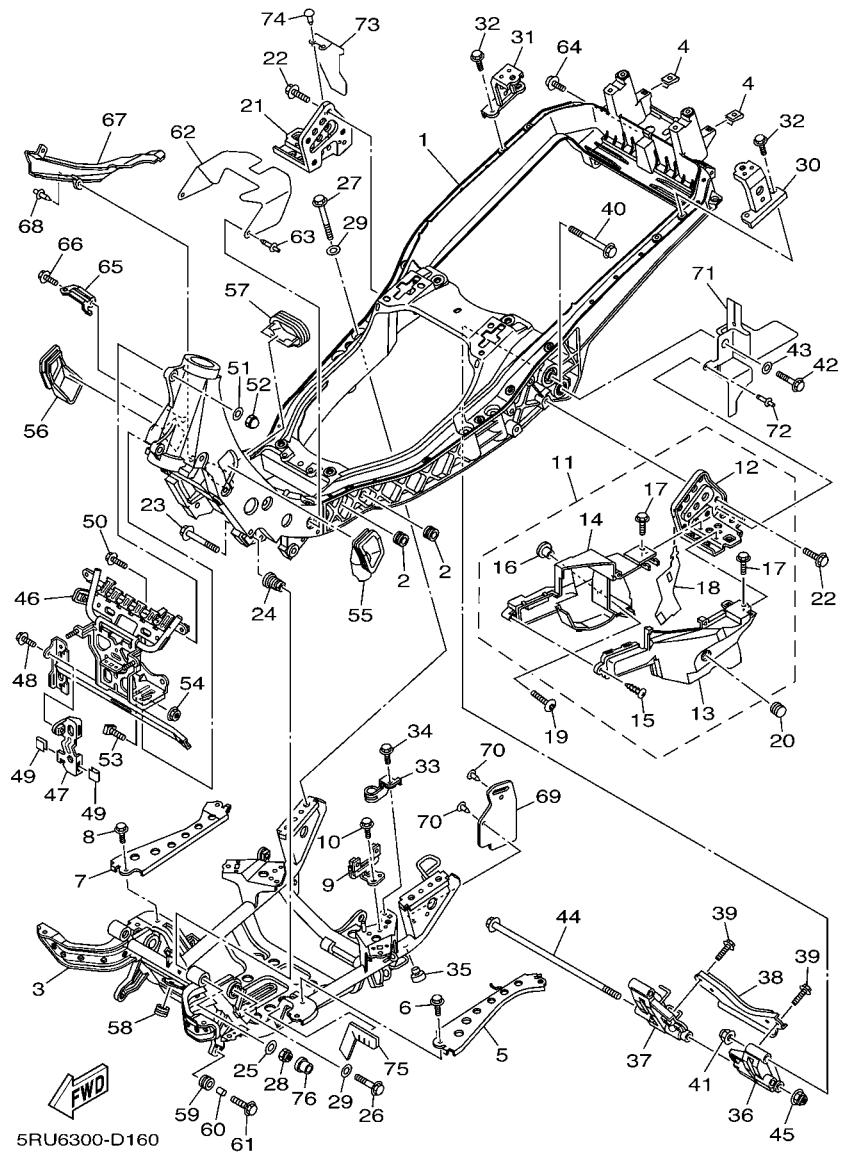

FIG. 16 FRAME

REF. NO.	PART NO.	DESCRIPTION	5RU6	5RU8	REMARKS
1	5RU-21110-20	FRAME COMP.	1		
	5RU-21110-30	FRAME COMP.		1	
2	90480-16004	GROMMET	2	2	
3	5RU-2111B-00	FRAME SUB COMP.	1	1	
4	90183-05076	NUT, SPRING	2	2	
5	5RU-22144-00	BRACKET, FOOTREST 1	1	1	
6	95807-06010	BOLT, FLANGE	1	1	
7	5RU-22145-00	BRACKET, FOOTREST 2	1	1	
8	95807-06010	BOLT, FLANGE	1	1	
9	5RU-21359-00	BRACKET, COIL	1	1	
10	95817-08012	BOLT, FLANGE	1	1	
11	5RU-27430-00	REAR FOOTREST ASSY 1	1	1	
12	5RU-27452-00	.BRACKET, FOOTREST 1	1	1	
13	5RU-2117F-00	.COVER	1	1	
14	5RU-2117M-00	.COVER 2	1	1	
15	97707-40014	.SCREW, TAPPING	3	3	
16	90387-065J6	.COLLAR	1	1	
17	90119-05009	.BOLT, WITH WASHER	2	2	
18	5RU-22129-00	.COVER, THRUST 2	1	1	
19	90149-05244	SCREW	1	1	
20	90338-15004	PLUG	1	1	
21	5RU-27462-00	BRACKET, FOOTREST 2	1	1	
22	95817-10025	BOLT, FLANGE	8	8	
23	90105-10095	BOLT, FLANGE	2	2	
24	5RU-21495-00	BOLT, ENGINE ADJUSTING	2	2	
25	90201-10144	WASHER, PLATE	2	2	
26	90105-10102	BOLT, FLANGE	2	2	

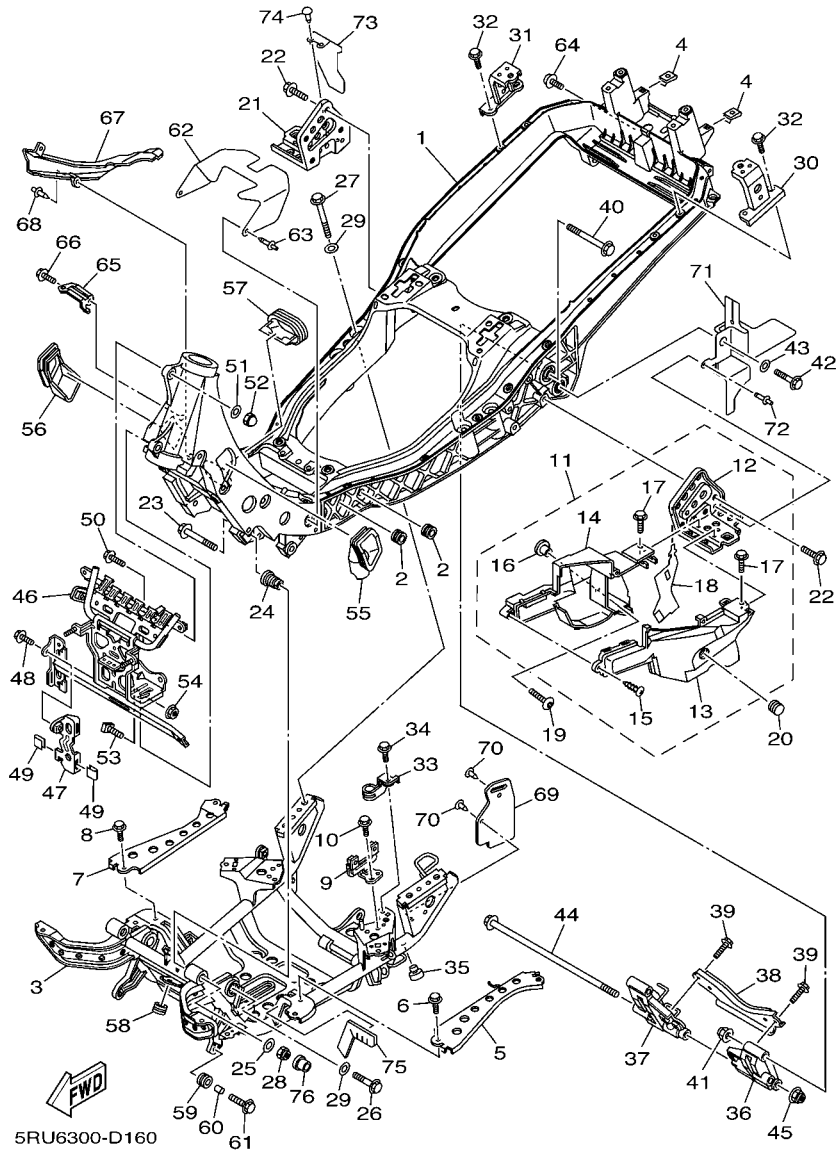

FIG. 16 FRAME

REF. NO.	PART NO.	DESCRIPTION	SRU6	SRU8	REMARKS
27	90105-10107	BOLT, FLANGE	4	4	
28	95607-10200	NUT, U FLANGE	2	2	
29	90201-105A2	WASHER, PLATE	6	6	
30	5RU-21341-00	BRACKET, SEAT 1	1	1	
31	5RU-21342-00	BRACKET, SEAT 2	1	1	
32	95817-08025	BOLT, FLANGE	4	4	
33	5RU-21374-00	HOLDER, FUEL PIPE	1	1	
34	95807-06010	BOLT, FLANGE	1	1	
35	5RU-27114-00	STOPPER, MAIN STAND	1	1	
36	5RU-2140X-10	ENGINE BRACKET SUB-COMP. 1	1	1	
37	5RU-2140Y-10	ENGINE BRACKET SUB-COMP. 2	1	1	
38	5RU-21411-00	BRACKET, ENGINE 1	1	1	
39	90105-10109	BOLT, FLANGE	4	4	
40	90105-12743	BOLT, FLANGE	2	2	
41	95607-12200	NUT, SELF-LOCKING	2	2	
42	90105-10088	BOLT, FLANGE	2	2	
43	90201-105A2	WASHER, PLATE	2	2	
44	90105-12106	BOLT, FLANGE	1	1	
45	95607-12200	NUT, SELF-LOCKING	1	1	
46	5RU-28356-01	STAY 1	1	1	
47	5RU-21122-00	BRACKET, PROTECTOR FRONT	1	1	
48	95807-06010	BOLT, FLANGE	1	1	
49	5RU-2139X-00	DAMPER	2	2	
50	95807-10030	BOLT, FLANGE	1	1	
51	92907-10200	WASHER, PLAIN	1	1	
52	90176-10009	NUT, CAP	1	1	
53	90108-10001	BOLT, SQUARE	1	1	

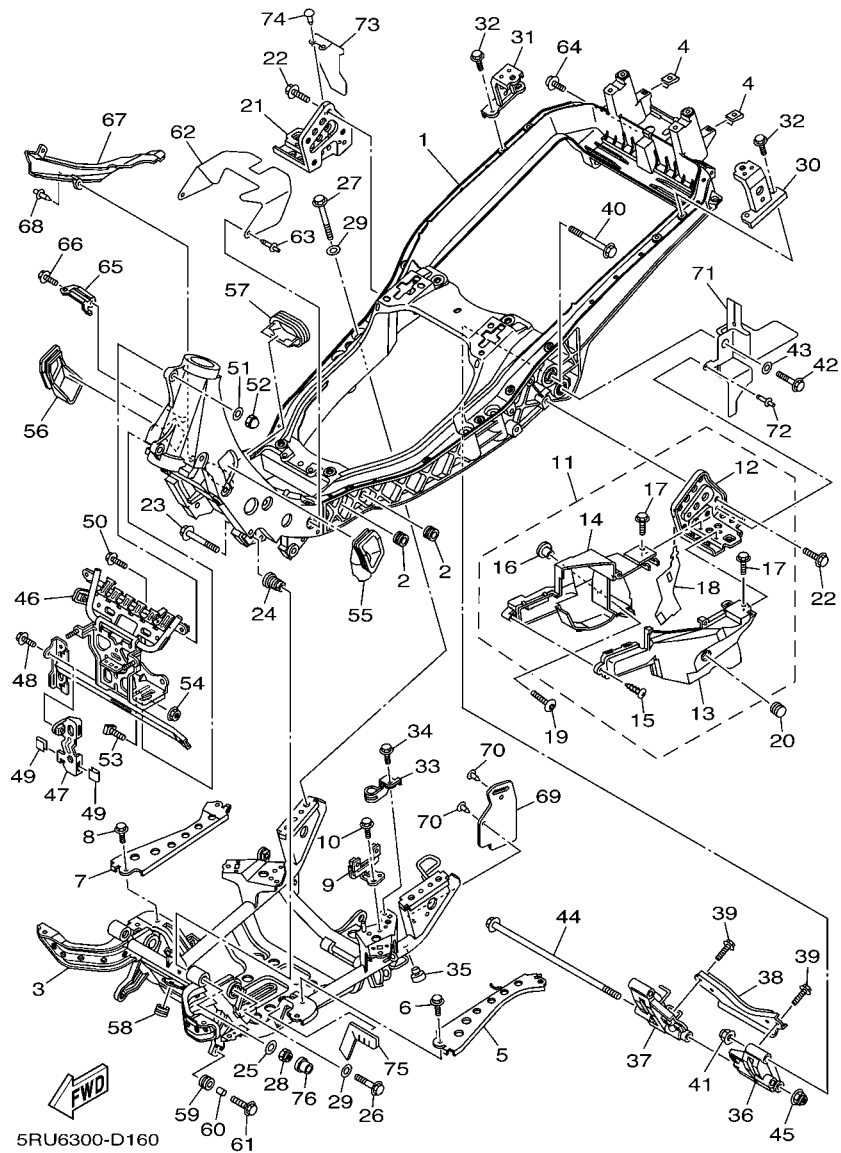

FIG. 16 FRAME

REF. NO.	PART NO.	DESCRIPTION	5RU6	5RU8	REMARKS
54	95707-10500	NUT, FLANGE	1	1	
55	5RU-2117V-00	COVER 7	1	1	
56	5RU-2117W-00	COVER 8	1	1	
57	5RU-2117X-00	COVER 9	1	1	
58	90480-18276	GROMMET	1	1	
59	90480-16301	GROMMET	2	2	
60	90387-0714B	COLLAR	2	2	
61	90119-06118	BOLT, WITH WASHER	2	2	
62	5RU-2117Y-01	COVER 10	1	1	
63	90269-07076	RIVET	2	2	
64	90110-06037	BOLT, HEXAGON SOCKET HEAD	1	1	
65	5RU-12443-00	STAY	1	1	
66	95807-06014	BOLT, FLANGE	1	1	
67	5RU-2135F-01	COVER	1	1	
68	90269-07008	RIVET	1	1	
69	5RU-2139W-00	COVER	1	1	
70	90269-05039	RIVET	2	2	
71	5RU-2131D-00	PLATE, COVER	1	1	
72	90269-05039	RIVET	1	1	
73	5RU-2132H-00	PLATE, COVER	1	1	
74	90269-05039	RIVET	2	2	
75	5RU-2139U-01	DAMPER 2	1	1	
76	90480-13295	GROMMET	1	1	

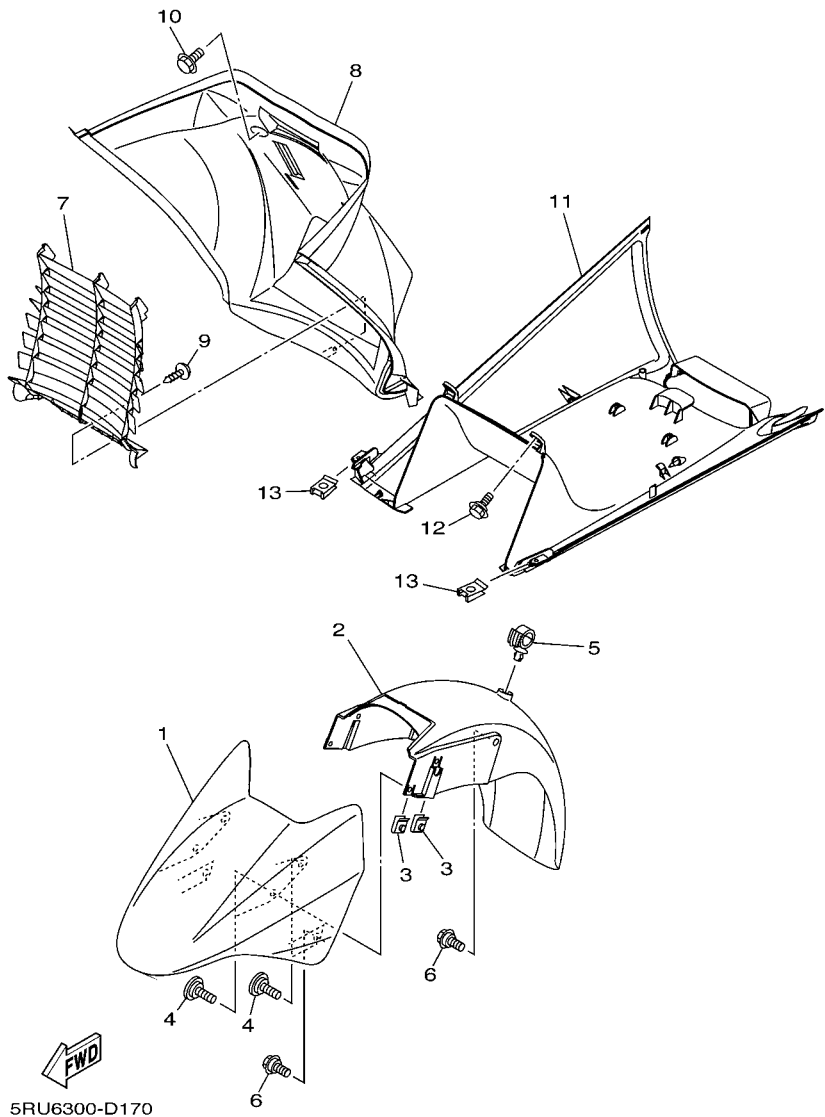

FIG. 17 FENDER

REF. NO.	PART NO.	DESCRIPTION	5RU6	5RU8	REMARKS
1	5RU-21511-00-P1	FENDER, FRONT	1	1	UR DPBML
	5RU-21511-00-P0	FENDER, FRONT	1	1	UR S3
	5RU-21511-00-P5	FENDER, FRONT	1	1	UR GS8
2	5RU-21556-10	FENDER, FRONT 2	1	1	
3	90183-06069	NUT, SPRING	4	4	
4	90149-06263	SCREW	4	4	
5	90464-18002	CLAMP	1	1	
6	90109-060F3	BOLT	4	4	
7	5RU-21521-00	FLAP, FRONT FENDER	1	1	
8	5RU-21557-00	DUCT, AIR	1	1	
9	97707-50016	SCREW, TAPPING	1	1	
10	90119-06044	BOLT, WITH WASHER	2	2	
11	5RU-21553-00	FENDER, INNER 2	1	1	
12	90109-063F1	BOLT	2	2	
13	90183-05042	NUT, SPRING	2	2	

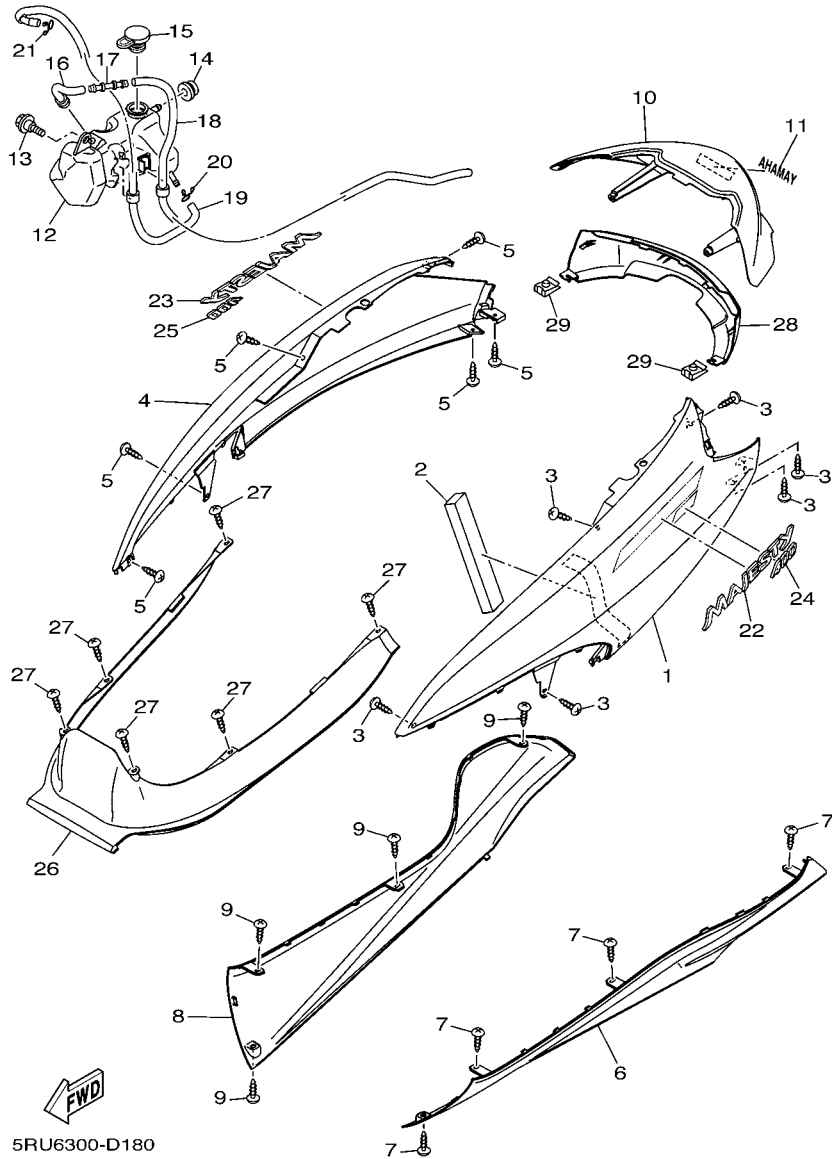
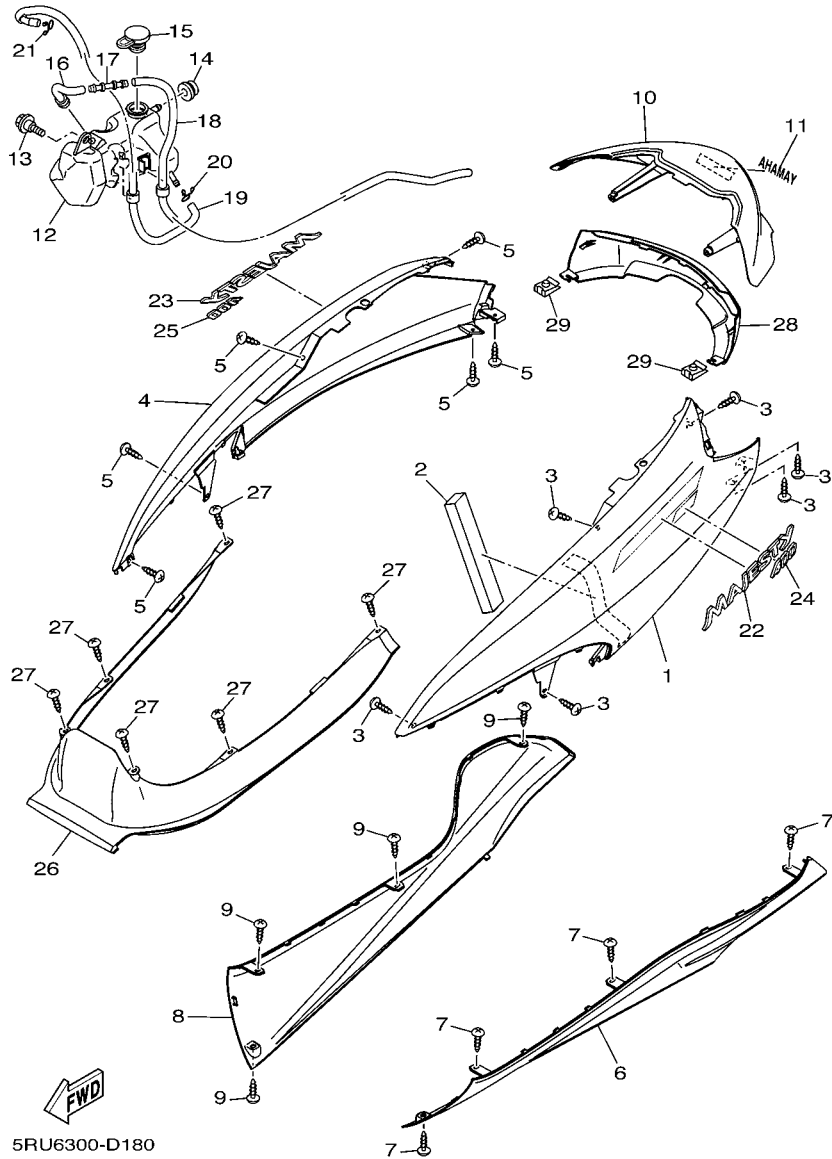

FIG. 18 SIDE COVER

REF. NO.	PART NO.	DESCRIPTION	5RU6	5RU8	REMARKS
1	5RU-21711-00-P1	COVER, SIDE 1	1	1	UR DPBML
	5RU-21711-00-P0	COVER, SIDE 1	1	1	UR S3
	5RU-21711-00-P5	COVER, SIDE 1	1	1	UR GS8
2	5RU-21732-00	SEAL 1	1	1	
3	97707-50016	SCREW, TAPPING	6	6	
4	5RU-21721-00-P1	COVER, SIDE 2	1	1	UR DPBML
	5RU-21721-00-P0	COVER, SIDE 2	1	1	UR S3
	5RU-21721-00-P5	COVER, SIDE 2	1	1	UR GS8
5	97707-50016	SCREW, TAPPING	6	6	
6	5RU-2171L-00-P1	MOLE, SIDE COVER 1	1	1	UR DPBML
	5RU-2171L-00-P0	MOLE, SIDE COVER 1	1	1	UR S3
	5RU-2171L-00-P5	MOLE, SIDE COVER 1	1	1	UR GS8
7	97707-50016	SCREW, TAPPING	4	4	
8	5RU-2171M-00-P1	MOLE, SIDE COVER 2	1	1	UR DPBML
	5RU-2171M-00-P0	MOLE, SIDE COVER 2	1	1	UR S3
	5RU-2171M-00-P5	MOLE, SIDE COVER 2	1	1	UR GS8
9	97707-50016	SCREW, TAPPING	4	4	
10	5RU-2171N-01-P1	MOLE, SIDE COVER 3	1	1	UR DPBML
	5RU-2171N-01-P0	MOLE, SIDE COVER 3	1	1	UR S3
	5RU-2171N-01-P5	MOLE, SIDE COVER 3	1	1	UR GS8
11	99246-00080	EMBLEM, YAMAHA	1	1	UR FOR DPBML,GS8
	99247-00080	EMBLEM, YAMAHA	1	1	UR FOR S3
12	5RU-21871-00	TANK, RECOVERY	1	1	
13	90109-063F1	BOLT	1	1	
14	90480-13426	GROMMET	1	1	
15	10V-21875-00	CAP	1	1	
16	5RU-21816-00	PIPE 1	1	1	



5RU6300-D180

FIG. 18 SIDE COVER

REF. NO.	PART NO.	DESCRIPTION	SRU6	SRU8	REMARKS
17	1E7-21753-00	BOSS, CONNECTOR	1	1	
18	5RU-2125J-00	PIPE, DRAIN	1	1	
19	5RU-21817-00	PIPE 2	1	1	
20	90467-08003	CLIP	1	1	
21	90467-10008	CLIP	1	1	
22	5RU-2173B-00	EMBLEM 3D	1	1	
23	5RU-2174B-00	EMBLEM 3D	1	1	
24	5RU-2173D-00	EMBLEM 3D	1	1	
25	5RU-2173D-00	EMBLEM 3D	1	1	
26	5RU-21731-00	COVER, SIDE 3	1	1	
27	97707-50016	SCREW, TAPPING	6	6	
28	5RU-21741-00-P1	COVER, SIDE 4	1	1	UR DPBML
	5RU-21741-00-P0	COVER, SIDE 4	1	1	UR S3
	5RU-21741-00-P5	COVER, SIDE 4	1	1	UR GS8
29	90183-05042	NUT, SPRING	2	2	

FIG. 19 REAR ARM & SUSPENSION

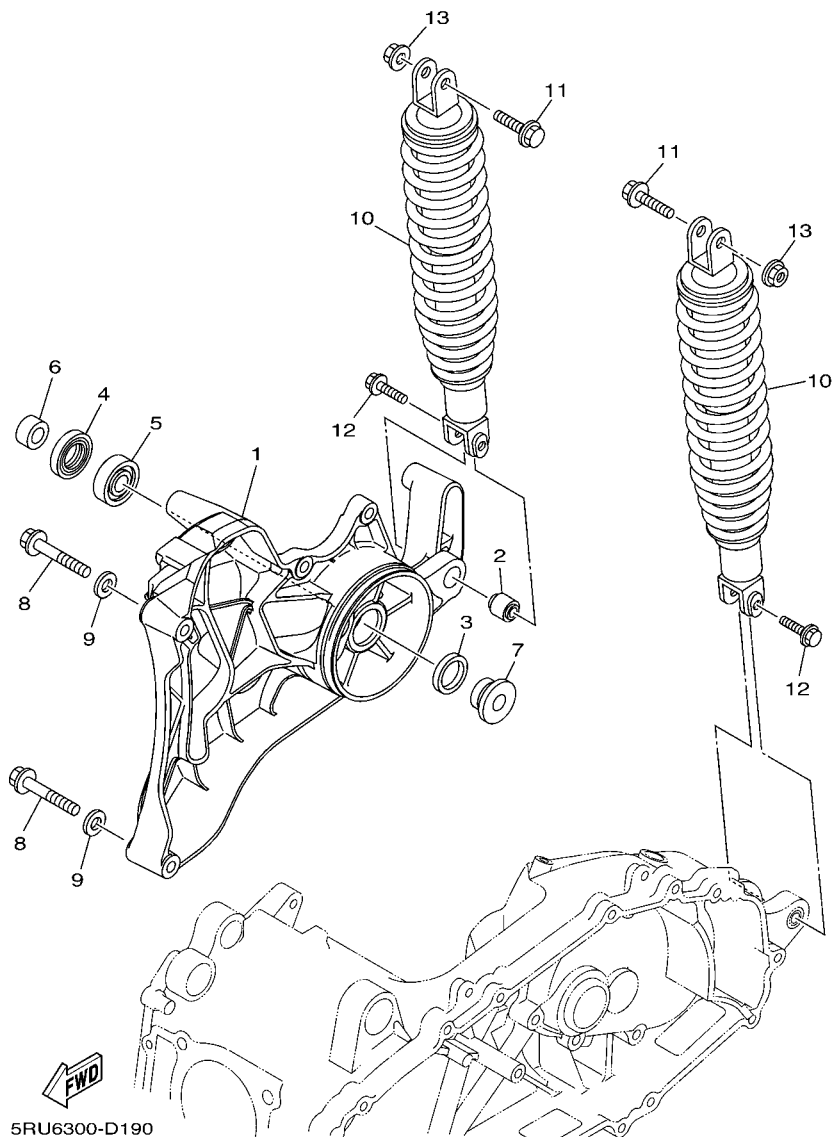

REF. NO.	PART NO.	DESCRIPTION	5RU6	5RU8	REMARKS
1	5RU-22171-00	ARM, REAR 1	1	1	
2	5RU-22216-00	BUSH, REAR SHOCK ABSORBER	1	1	
3	93109-28043	OIL SEAL	1	1	
4	93106-26005	OIL SEAL	1	1	
5	93306-30212	BEARING	1	1	
6	90387-15006	COLLAR	1	1	
7	90387-15005	COLLAR	1	1	
8	95817-10060	BOLT, FLANGE	2	2	
9	90201-120K4	WASHER, PLATE	2	2	
10	5RU-22210-10	SHOCK ABSORBER ASSY, REAR	2	2	
11	95827-10040	BOLT, FLANGE	2	2	
12	95827-08030	BOLT, FLANGE	2	2	
13	95707-10500	NUT, FLANGE	2	2	

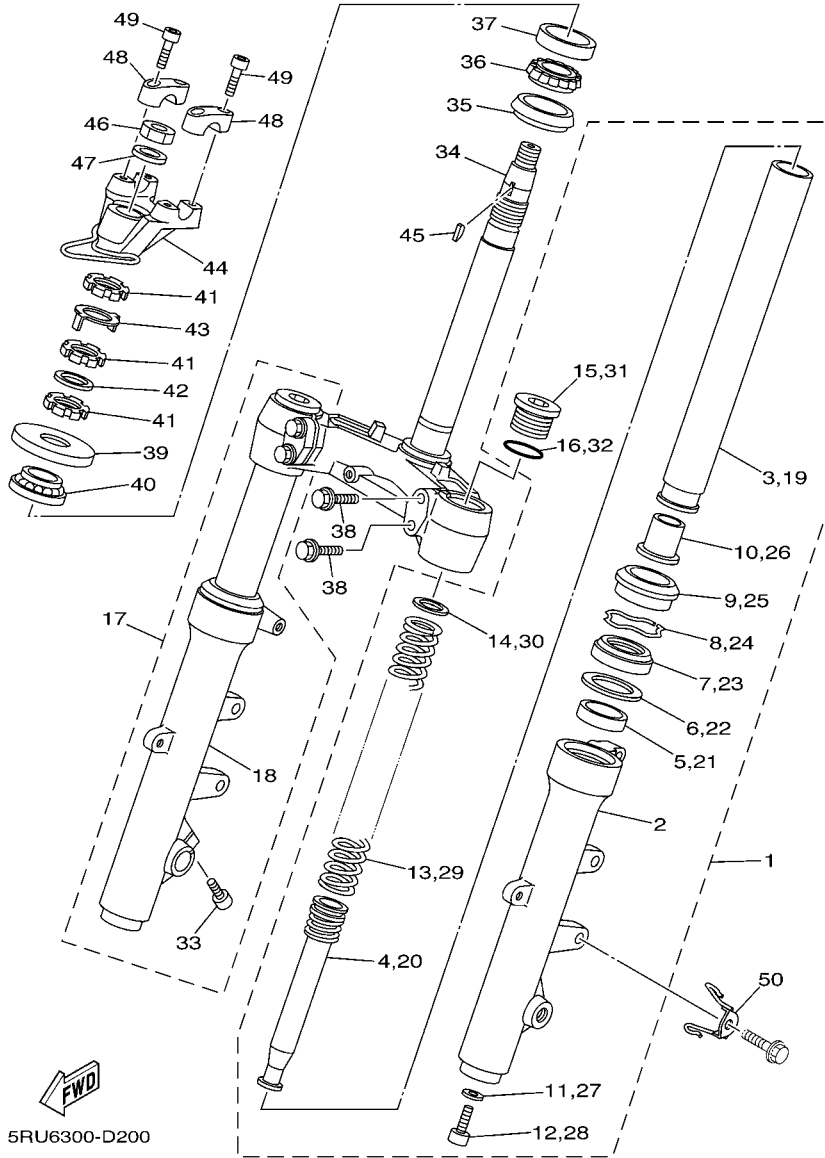

5RU6300-D200

FIG. 20 STEERING

REF. NO.	PART NO.	DESCRIPTION	SRU6	SRU8	REMARKS
1	5RU-23102-20	FRONT FORK ASSY (L.H)	1	1	
2	5RU-23126-20	.TUBE, OUTER (LEFT)	1	1	
3	5RU-23110-00	.INNER TUBE COMP.	1	1	
4	5RU-23170-00	.CYLINDER COMP., FRONT FORK	1	1	
5	4FM-23125-40	.METAL, SLIDE 1	1	1	
6	36Y-23146-10	.WASHER, OIL SEAL	1	1	
7	4EB-23145-01	.OIL SEAL	1	1	
8	26H-23156-00	.CLIP, OIL SEAL	1	1	
9	4EB-23144-00	.SEAL, DUST	1	1	
10	4YR-23173-00	.SPINDLE, TAPER	1	1	
11	509-23158-L0	.GASKET	1	1	
12	278-23181-50	.BOLT, HEXAGON SOCKET HEAD	1	1	
13	5RU-23141-00	.SPRING, FRONT FORK	1	1	
14	3EN-23149-50	.WASHER, SPRING UPPER	1	1	
15	5RU-23111-00	.BOLT, CAP	1	1	
16	43F-23188-10	.O-RING	1	1	
17	5RU-23103-20	FRONT FORK ASSY (R.H)	1	1	
18	5RU-23136-20	.TUBE, OUTER (RIGHT)	1	1	
19	5RU-23110-00	.INNER TUBE COMP.	1	1	
20	5RU-23170-00	.CYLINDER COMP., FRONT FORK	1	1	
21	4FM-23125-40	.METAL, SLIDE 1	1	1	
22	36Y-23146-10	.WASHER, OIL SEAL	1	1	
23	4EB-23145-01	.OIL SEAL	1	1	
24	26H-23156-00	.CLIP, OIL SEAL	1	1	
25	4EB-23144-00	.SEAL, DUST	1	1	
26	4YR-23173-00	.SPINDLE, TAPER	1	1	
27	509-23158-L0	.GASKET	1	1	

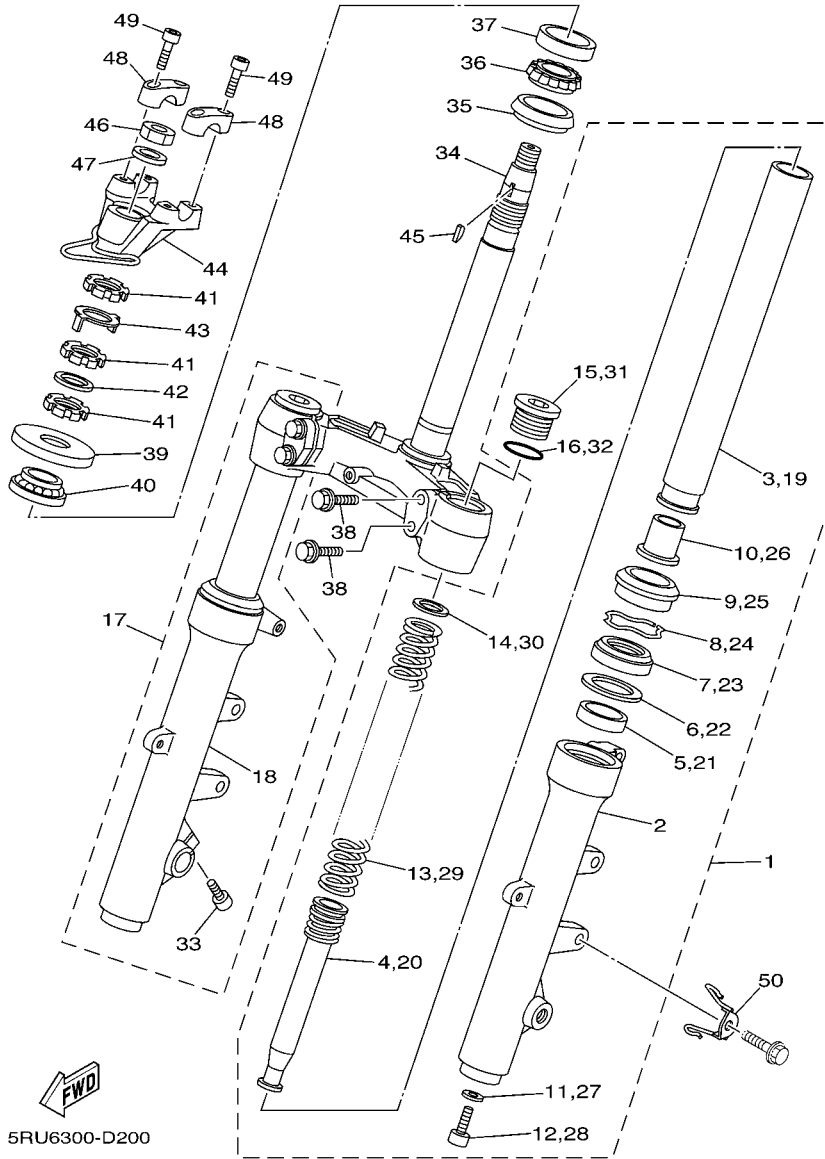
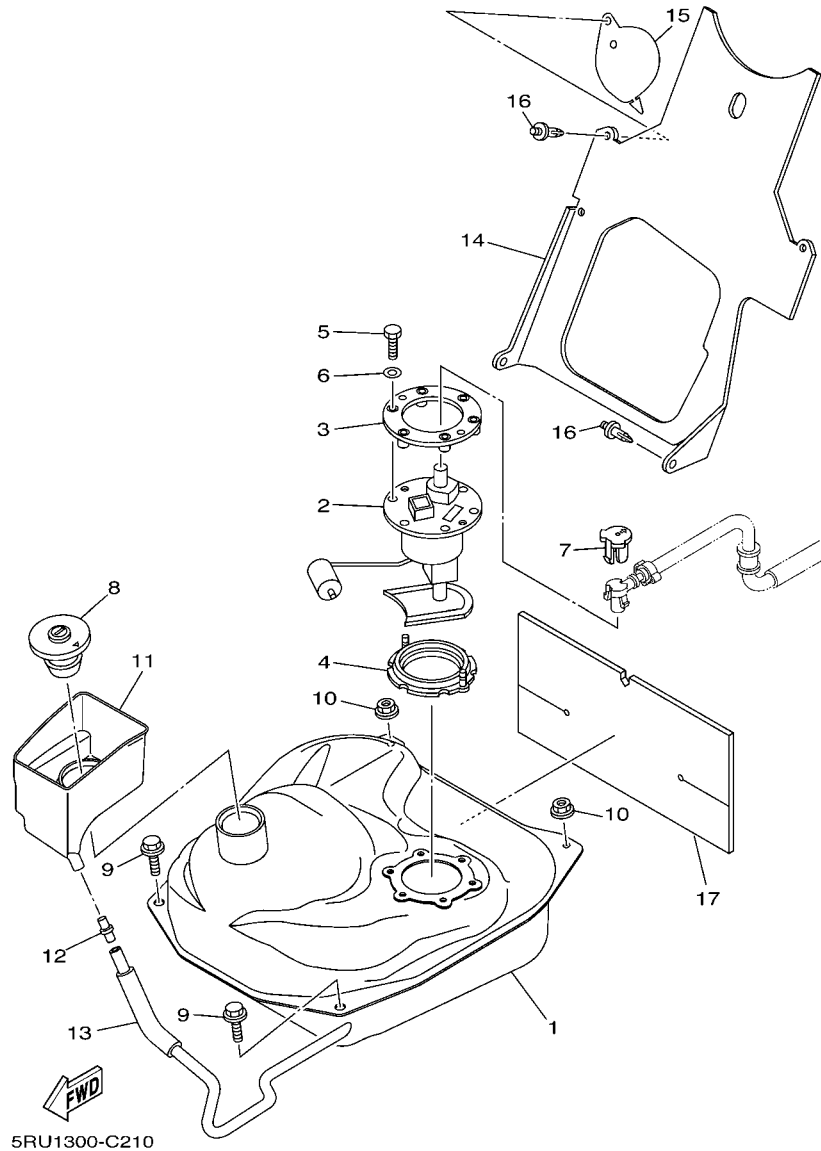

FIG. 20 STEERING

REF. NO.	PART NO.	DESCRIPTION	SRU6	SRU8	REMARKS
28	278-23181-50	.BOLT, HEXAGON SOCKET HEAD	1	1	
29	5RU-23141-00	.SPRING, FRONT FORK	1	1	
30	3EN-23149-50	.WASHER, SPRING UPPER	1	1	
31	5RU-23111-00	.BOLT, CAP	1	1	
32	43F-23188-10	.O-RING	1	1	
33	91317-08025	.BOLT	1	1	
34	5RU-23340-00	UNDER BRACKET COMP.	1	1	
35	5RU-23462-00	SEAL, STEERING	1	1	
36	93332-00086	BEARING	1	1	
37	5GJ-17554-00	RETAINER, BEARING	1	1	
38	5RU-23436-00	BOLT	4	4	
39	5RU-23415-00	COVER, BALL RACE 1	1	1	
40	93399-99932	BEARING	1	1	
41	90179-30002	NUT	3	3	
42	90202-30235	WASHER, PLATE	1	1	
43	4XV-23418-00	WASHER, SPECIAL	1	1	
44	5RU-23442-00	HOLDER, HANDLE LOWER	1	1	
45	90280-03017	KEY, WOODRUFF	1	1	
46	90170-20386	NUT	1	1	
47	90201-206R3	WASHER, PLATE	1	1	
48	4H7-23441-10	HOLDER, HANDLE UPPER	2	2	
49	91317-08030	BOLT	4	4	
50	5RU-23317-00	HOLDER, CABLE	1	1	

FIG. 21 FUEL TANK



REF. NO.	PART NO.	DESCRIPTION	SRU6	SRU8	REMARKS
1	5RU-24110-00	FUEL TANK COMP.	1	1	
2	5RU-13907-00	FUEL PUMP COMP.	1	1	
3	5CA-24491-00	BRACKET, FUEL PUMP	1	1	
4	5CA-2414G-00	SEAL	1	1	
5	97007-05020	BOLT	6	6	
6	92907-05600	WASHER, PLATE	6	6	
7	5VU-24135-00	CLAMP 1	1	1	
8	3KJ-24610-03	CAP ASSY	1	1	
9	95827-06012	BOLT, FLANGE	2	2	
10	95707-06500	NUT, FLANGE	2	2	
11	5RU-2414A-00	COVER, FILLER	1	1	
12	4JP-21753-00	BOSS, CONNECTOR	1	1	
13	5RU-24312-00	PIPE 2	1	1	
14	5RU-2414H-00	DAMPER, PLATE 1	1	1	
15	5RU-2475X-00	COVER,2	1	1	
16	90269-07008	RIVET	4	4	
17	5RU-2414J-00	DAMPER, PLATE 2	1	1	

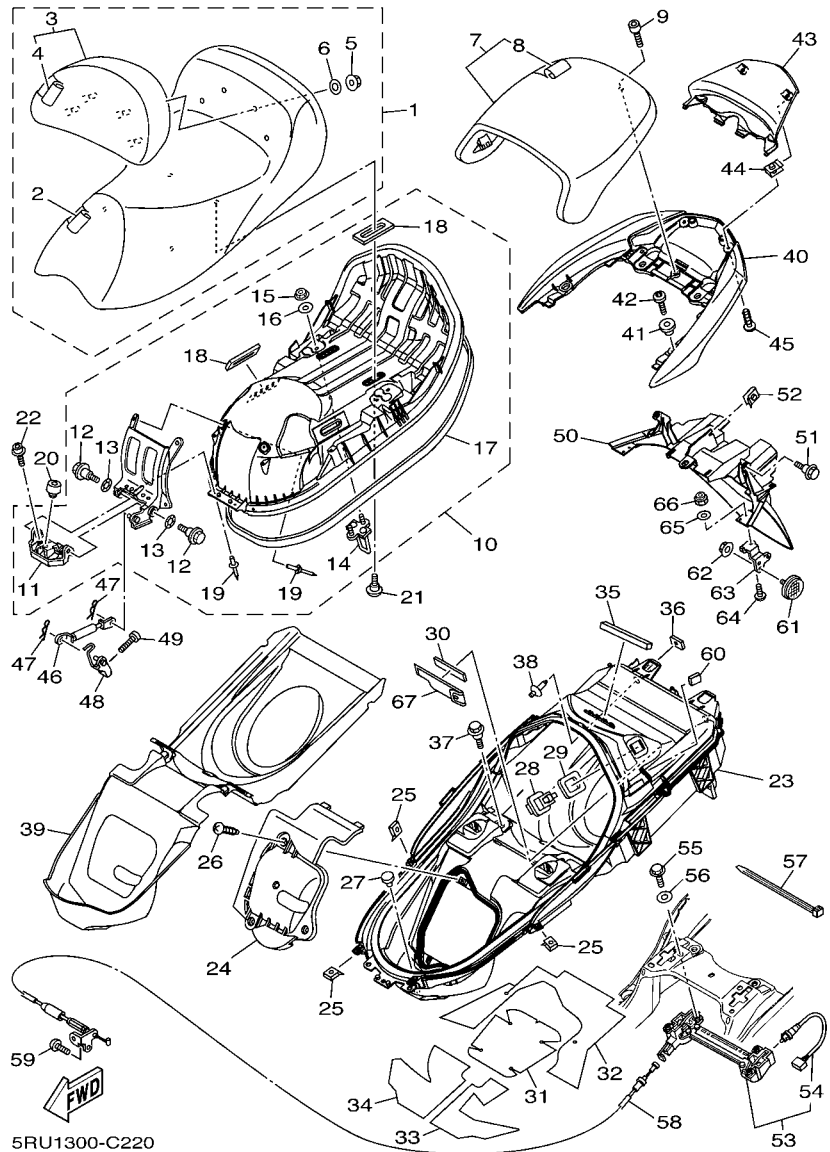

FIG. 22 SEAT

REF. NO.	PART NO.	DESCRIPTION	SRU6	SRU8	REMARKS
1	5RU-24710-00	SINGLE SEAT ASSY	1	1	
2	5RU-24711-00	.COVER, SINGLE SEAT	1	1	
3	5RU-24790-00	.SEAT BACK ASSY	1	1	
4	5RU-24791-00	..COVER, SEAT BACK	1	1	
5	95707-06500	.NUT, FLANGE	4	4	
6	90201-06380	.WASHER, PLATE	4	4	
7	5RU-24750-00	TANDEM SEAT ASSY	1	1	
8	5RU-24751-00	.COVER, TANDEM SEAT	1	1	
9	90110-06258	BOLT, HEXAGON SOCKET HEAD	1	1	
10	5RU-2470E-00	BOTTOM PLATE COMP.	1	1	
11	5RU-24726-00	.HINGE, SEAT	1	1	
12	90109-063F5	.BOLT	2	2	
13	90206-10036	.WASHER, WAVE	2	2	
14	5RU-24728-00	.BRACKET, SEAT	2	2	
15	90179-06635	.NUT	4	4	
16	90201-06008	.WASHER, PLATE	4	4	
17	5RU-2475M-00	.SEAL	1	1	
18	5RU-24858-00	.SEAL	4	4	
19	90267-40172	.RIVET, BLIND	6	6	
20	5RU-24768-00	STOPPER	1	1	
21	90109-06061	BOLT	4	4	
22	90109-085E3	BOLT	2	2	
23	5RU-24704-09	BOX SUB ASSY	1	1	
24	5RU-2473T-00	LID 1	1	1	
25	90183-05042	NUT, SPRING	11	11	
26	97707-50012	SCREW, TAPPING	3	3	
27	90338-11125	PLUG	1	1	

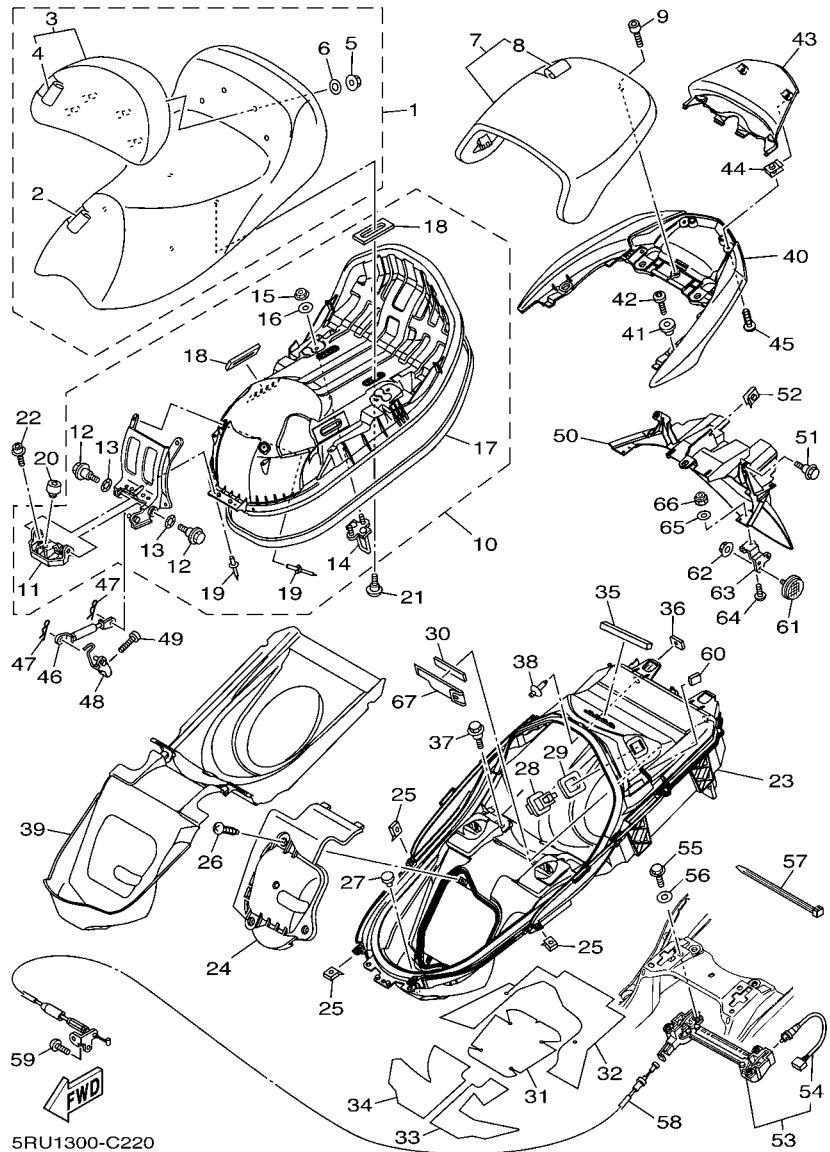

FIG. 22 SEAT

REF. NO.	PART NO.	DESCRIPTION	SRU6	SRU8		REMARKS
28	4HC-84770-00	LIGHT, ACCESSORY	1	1		
29	5RU-2839M-00	SEAL, BOX 2	1	1		
30	4KG-2814E-10	HOOK	1	1		
31	5RU-24737-00	DAMPER, SEAT	1	1		
32	5RU-24747-00	DAMPER, SEAT	1	1		
33	5RU-24854-00	DAMPER	1	1		
34	5RU-24849-00	DAMPER, 2	1	1		
35	5GM-28435-00	DAMPER, 3	1	1		
36	5RU-24724-00	DAMPER, SEAT	2	2		
37	90109-06062	BOLT	4	4		
38	90269-05079	RIVET	2	2		
39	5RU-24723-00	DAMPER, SEAT	1	1		
40	5RU-24773-00-P1	HANDLE, SEAT	1	1		UR DPBML
	5RU-24773-00-P0	HANDLE, SEAT	1	1		UR S3
	5RU-24773-00-P5	HANDLE, SEAT	1	1		UR GS8
41	90387-08022	COLLAR	4	4		
42	90111-08011	BOLT	4	4		
43	5RU-24756-00-P1	COVER, TAIL	1	1		UR DPBML
	5RU-24756-00-P0	COVER, TAIL	1	1		UR S3
	5RU-24756-00-P5	COVER, TAIL	1	1		UR GS8
44	90183-05042	NUT, SPRING	2	2		
45	97707-50016	SCREW, TAPPING	2	2		
46	5RU-2478G-00	STOPPER	1	1		
47	90468-18121	CLIP	2	2		
48	5RU-2475H-00	BRACKET	1	1		
49	92017-08020	BOLT, BUTTON HEAD	1	1		
50	5RU-21629-00	GUARD, MUD	1	1		

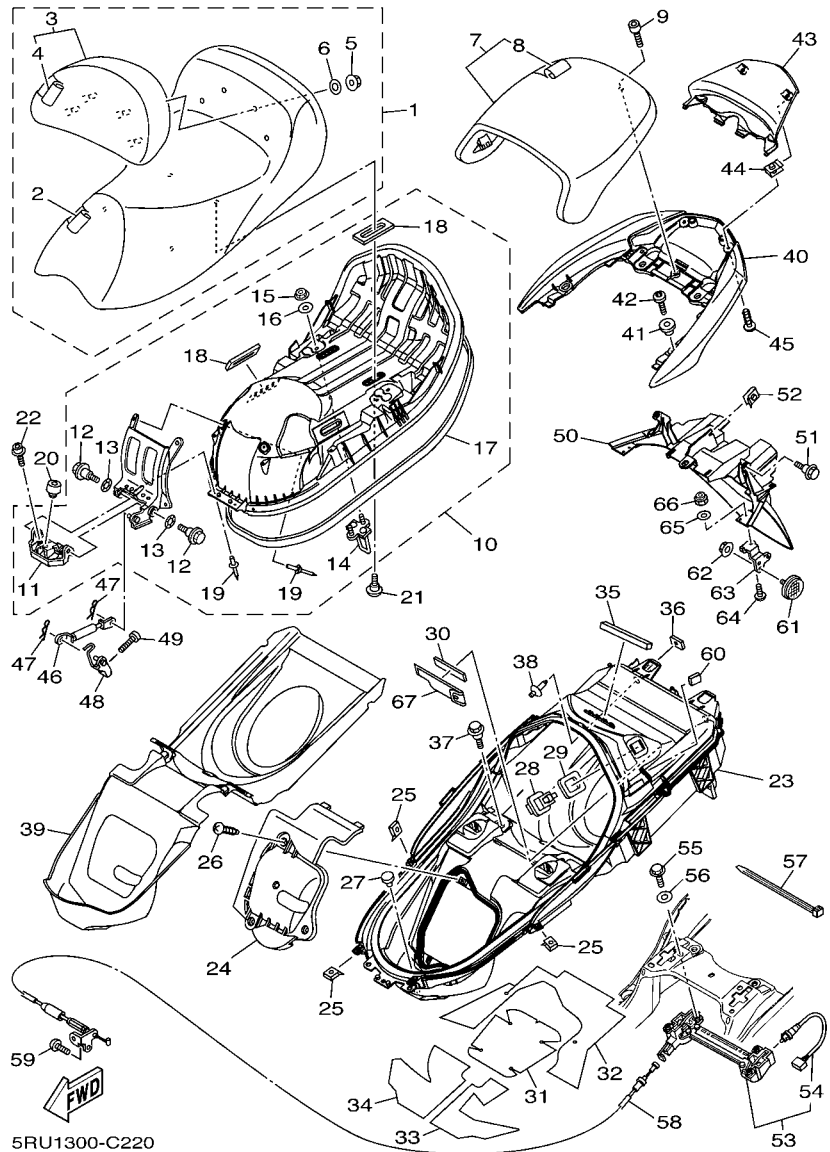
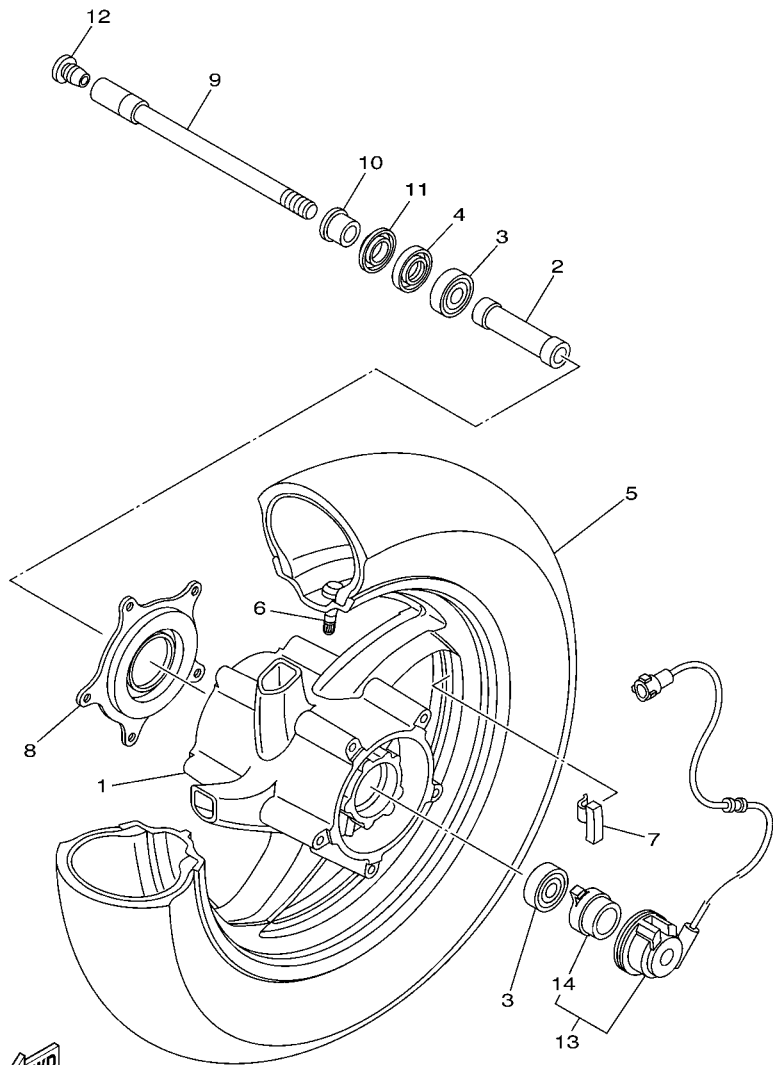

FIG. 22 SEAT

REF. NO.	PART NO.	DESCRIPTION	SRU6	SRU8	REMARKS
51	90109-06062	BOLT	2	2	
52	90183-06069	NUT, SPRING	1	1	
53	5RU-24780-00	SEAT LOCK ASSY	1	1	
54	5RU-81860-00	.SWITCH ASSY	1	1	
55	95827-06020	BOLT, FLANGE	4	4	
56	90201-06029	WASHER, PLATE	4	4	
57	90464-16061	CLAMP	1	1	
58	5RU-2478E-00	CABLE, SEAT LOCK	1	1	
59	92017-05010	BOLT, BUTTON HEAD	1	1	
60	3TB-28217-00	DAMPER 1	2	2	
61	4AG-85111-00	REFLECTOR, 1	2	2	
62	95607-06200	NUT, SELF U-FLANGE	2	2	
63	5RU-21641-00	BRACKET, REFLECTOR	2	2	
64	90149-04278	SCREW	2	2	
65	90201-04018	WASHER, PLATE	2	2	
66	95607-04100	NUT, U	2	2	
67	5RU-28100-00	TOOL KIT	1	1	



5RU6300-D230

FIG. 23 FRONT WHEEL

REF. NO.	PART NO.	DESCRIPTION	5RU6	5RU8	REMARKS
1	5RU-25168-20	CAST WHEEL, FRONT	1	1	
2	90560-15255	SPACER	1	1	
3	93306-30212	BEARING	2	2	
4	93106-22001	OIL SEAL	1	1	
5	94112-14012	TIRE (120/80-M/C 58S MB67)	1	1	UR INOUE
	94112-14025	TIRE (120/80-M/C 58S D305F)	1	1	UR DUNLOP
6	93900-00022	VALVE, RIM (TR413)	1	1	TAIHEIYO
7	5MT-25398-00	BALANCER, WHEEL (10G)	1	1	UN
	5MT-25398-10	BALANCER, WHEEL (20G)	1	1	UN
	5MT-25398-20	BALANCER, WHEEL (30G)	1	1	UN
8	5RU-2515A-00	RING, WHEEL 2 (RIGHT)	1	1	
9	5RU-25181-00	AXLE, WHEEL FRONT	1	1	
10	5GJ-25183-00	COLLAR, WHEEL	1	1	
11	5GJ-25118-00	COVER, HUB DUST	1	1	
12	90338-16004	PLUG	1	1	
13	5RU-83755-10	SENSOR, SPEED	1	1	
14	5VU-2517G-00	.ROTOR, SENSOR	1	1	

FIG. 24 FRONT BRAKE CALIPER

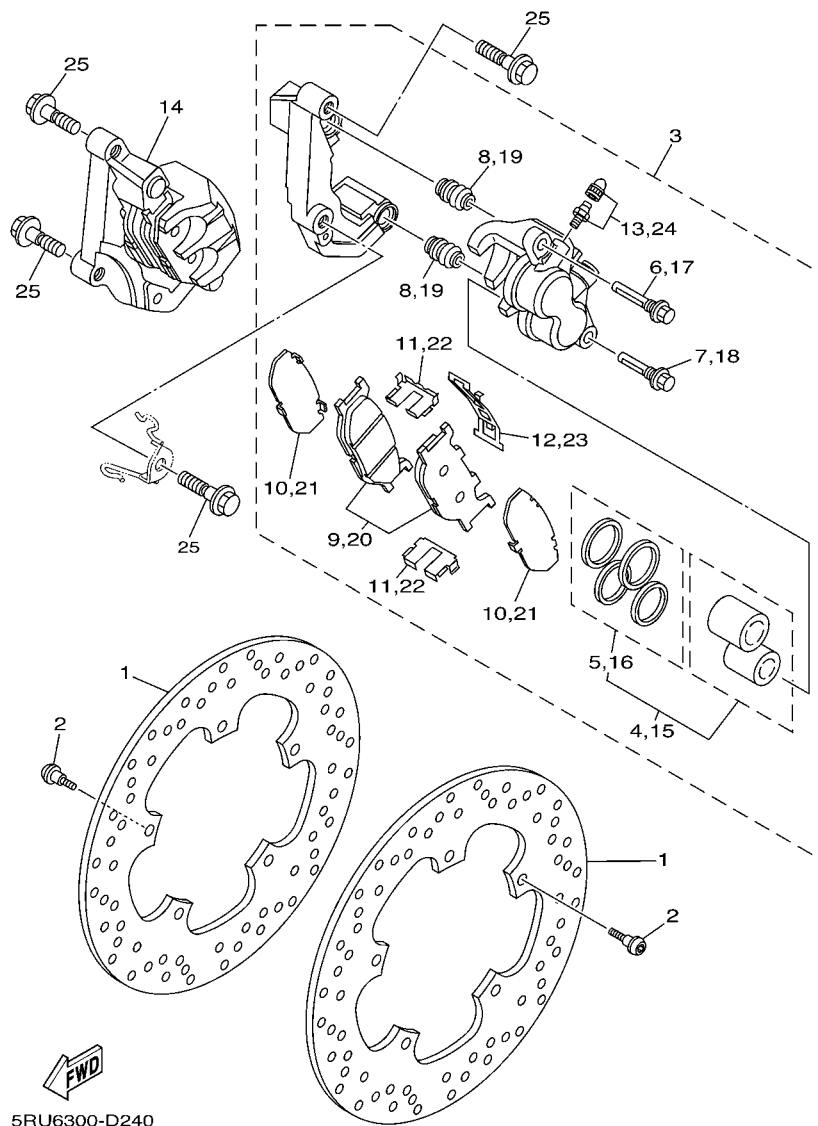

REF. NO.	PART NO.	DESCRIPTION	SRU6	SRU8	REMARKS
1	5RU-2582T-10	DISC, BRAKE (LEFT)	2	2	
2	90109-064G6	BOLT	10	10	
3	5RU-2580T-10	CALIPER ASSY (LEFT)	1	1	
4	5KS-W0057-00	.PISTON ASSY, CALIPER	1	1	
5	4FU-W0047-00	..CALIPER SEAL KIT	1	1	
6	5JW-25914-10	.PIN, SLIDE	1	1	
7	5VU-25926-00	.BOLT	1	1	
8	4TT-25937-00	.BOOT 2	2	2	
9	5RU-W0045-10	.BRAKE PAD KIT	1	1	
10	5VU-25827-00	.SHIM, CALIPER	2	2	
11	4BP-25919-00	.SUPPORT, PAD	2	2	
12	3YX-25929-00	.SPRING, ANTI RATTLE	1	1	
13	51L-W0048-00	.BLEED SCREW KIT	1	1	
14	5RU-2580U-10	CALIPER ASSY (RIGHT)	1	1	
15	5KS-W0057-00	.PISTON ASSY, CALIPER	1	1	
16	4FU-W0047-00	..CALIPER SEAL KIT	1	1	
17	5JW-25914-10	.PIN, SLIDE	1	1	
18	5VU-25926-00	.BOLT	1	1	
19	4TT-25937-00	.BOOT 2	2	2	
20	5RU-W0045-10	.BRAKE PAD KIT	1	1	
21	5VU-25827-00	.SHIM, CALIPER	2	2	
22	4BP-25919-00	.SUPPORT, PAD	2	2	
23	3YX-25929-00	.SPRING, ANTI RATTLE	1	1	
24	51L-W0048-00	.BLEED SCREW KIT	1	1	
25	90105-10638	BOLT, FLANGE	4	4	

FIG. 27 STEERING HANDLE & CABLE

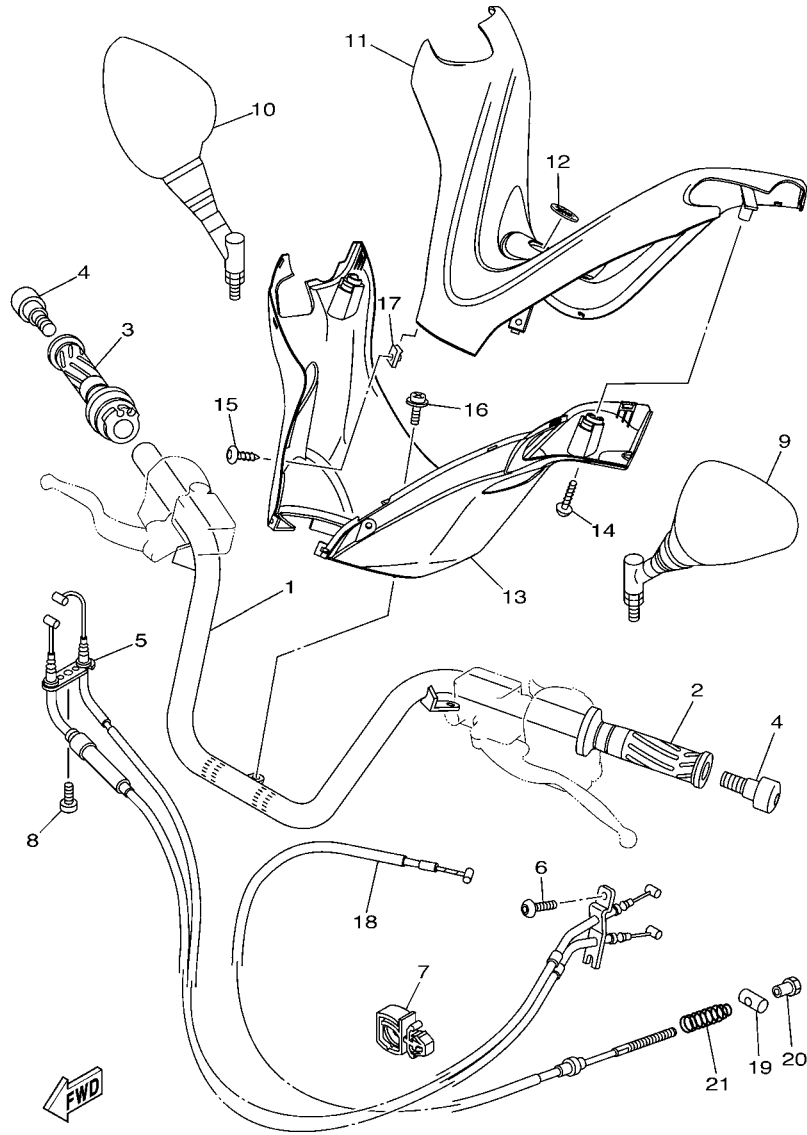

REF. NO.	PART NO.	DESCRIPTION	SRU6	SRU8	REMARKS
1	5RU-26110-00	HANDLE COMP.	1	1	
2	4YR-26241-02	GRIP (LEFT)	1	1	
3	4YR-26240-02	GRIP ASSY	1	1	
4	5RU-26246-00	END, GRIP	2	2	
5	5RU-26301-00	THROTTLE CABLE ASSY	1	1	
6	92017-05012	BOLT, BUTTON HEAD	1	1	
7	90464-20237	CLAMP	1	1	
8	98507-05020	SCREW, PAN HEAD	1	1	
9	5CG-26280-01	REAR VIEW MIRROR ASSY (LEFT)	1	1	
10	5CG-26290-01	REAR VIEW MIRROR ASSY (RIGHT)	1	1	
11	5RU-26143-00	COVER, HANDLEBAR UPPER 1	1	1	
12	5LV-2836B-01	TUNING FORK MARK	1	1	
13	5RU-26144-00	COVER, HANDLEBAR LOWER 1	1	1	
14	90167-05080	SCREW, TAPPING	2	2	
15	90167-05079	SCREW, TAPPING	2	2	
16	90159-05028	SCREW, WITH WASHER	1	1	
17	90183-05042	NUT, SPRING	2	2	
18	5RU-2835X-00	WIRE	1	1	
19	90249-12004	PIN	1	1	
20	90179-06018	NUT	1	1	
21	5VU-25333-00	SPRING, RETURN	1	1	

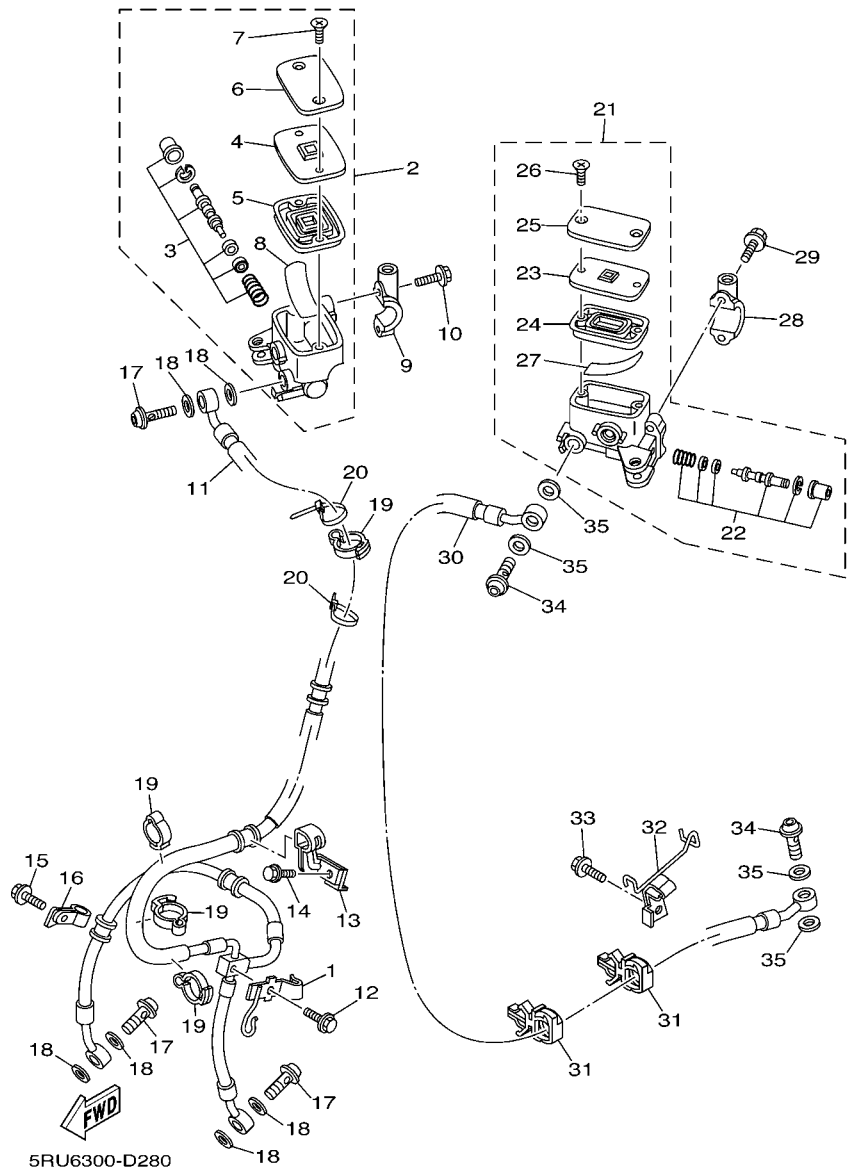
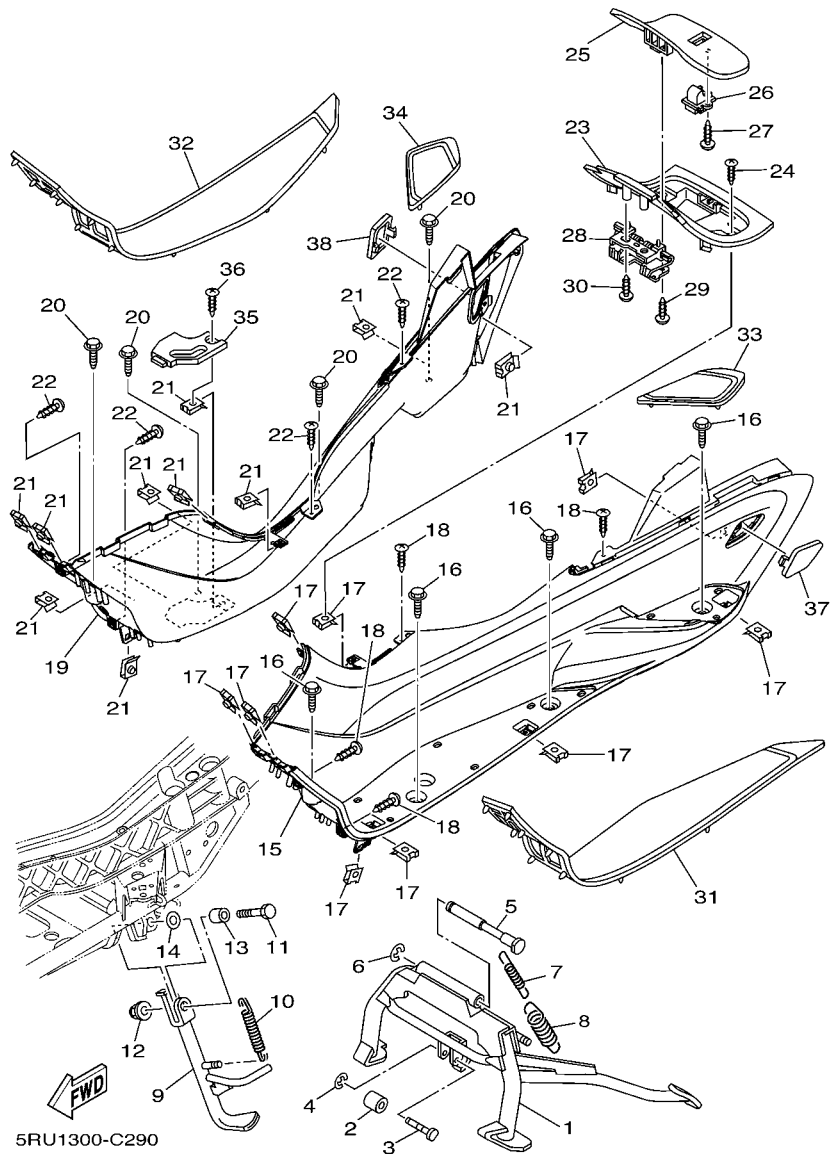

FIG. 28 FRONT MASTER CYLINDER

REF. NO.	PART NO.	DESCRIPTION	5RU6	5RU8	REMARKS
1	5RU-23874-00	HOLDER, WIRE	1	1	
2	5RU-25870-00	MASTER CYLINDER SUB ASSY	1	1	
3	5RU-W0041-00	.CYLINDER KIT, MASTER	1	1	
4	5VU-25855-00	.BUSH,DIAPHRAGM	1	1	
5	5VU-25854-00	.DIAPHRAGM, RESERVOIR	1	1	
6	5VU-25852-00	.CAP, RESERVOIR	1	1	
7	36Y-2589H-00	.SCREW	2	2	
8	3YX-25896-00	.PLATE, RESERVOIR	1	1	
9	5RU-25867-10	BRACKET, MASTER CYLINDER	1	1	
10	95027-06030	BOLT, FLANGE	4	4	
11	5RU-25872-10	HOSE, BRAKE 1	1	1	
12	95827-06020	BOLT, FLANGE	1	1	
13	5RU-25887-10	HOLDER, BRAKE HOSE	1	1	
14	95807-06012	BOLT, FLANGE	1	1	
15	95807-06012	BOLT, FLANGE	1	1	
16	5RU-2587A-00	HOLDER, BRAKE HOSE	1	1	
17	90401-10172	BOLT, UNION	3	3	
18	90201-10118	WASHER, PLATE	6	6	
19	90465-14310	CLAMP	4	4	
20	90464-16061	CLAMP	2	2	
21	5RU-25870-10	MASTER CYLINDER SUB ASSY	1	1	
22	5GJ-W0041-00	.CYLINDER KIT, MASTER	1	1	
23	5VU-25855-00	.BUSH,DIAPHRAGM	1	1	
24	5VU-25854-00	.DIAPHRAGM, RESERVOIR	1	1	
25	5VU-25852-00	.CAP, RESERVOIR	1	1	
26	36Y-2589H-00	.SCREW	2	2	
27	3YX-25896-00	.PLATE, RESERVOIR	1	1	



5RU1300-C290

FIG. 29 STAND & FOOTREST

REF. NO.	PART NO.	DESCRIPTION	5RU6	5RU8	REMARKS
1	5RU-27111-00	STAND, MAIN	1	1	
2	5RU-27214-01	STOPPER	1	1	
3	5RU-27112-00	SHAFT, MAIN STAND	1	1	
4	99001-04600	CIRCLIP	1	1	
5	58K-27112-02	SHAFT, MAIN STAND	1	1	
6	93430-12008	CIRCLIP	1	1	
7	90506-20010	SPRING, TENSION	1	1	
8	90506-40002	SPRING, TENSION	1	1	
9	5RU-27311-00	STAND, SIDE	1	1	
10	90506-23005	SPRING, TENSION	1	1	
11	90101-10006	BOLT	1	1	
12	95607-10200	NUT, U FLANGE	1	1	
13	90387-10018	COLLAR	1	1	
14	90201-16M00	WASHER, PLATE	1	1	
15	5RU-27481-00	BOARD, FOOTREST	1	1	
16	90119-06060	BOLT, WITH WASHER	4	4	
17	90183-05042	NUT, SPRING	9	9	
18	97707-50016	SCREW, TAPPING	4	4	
19	5RU-27488-00	BOARD, FOOTREST 2	1	1	
20	90119-06060	BOLT, WITH WASHER	4	4	
21	90183-05042	NUT, SPRING	10	10	
22	97707-50016	SCREW, TAPPING	4	4	
23	5RU-27486-00	COVER 1	1	1	
24	97707-50016	SCREW, TAPPING	2	2	
25	5RU-274A8-00	LID, FUEL	1	1	
26	5GM-21780-00	LOCK ASSY	1	1	
27	97707-40512	SCREW, TAPPING	2	2	

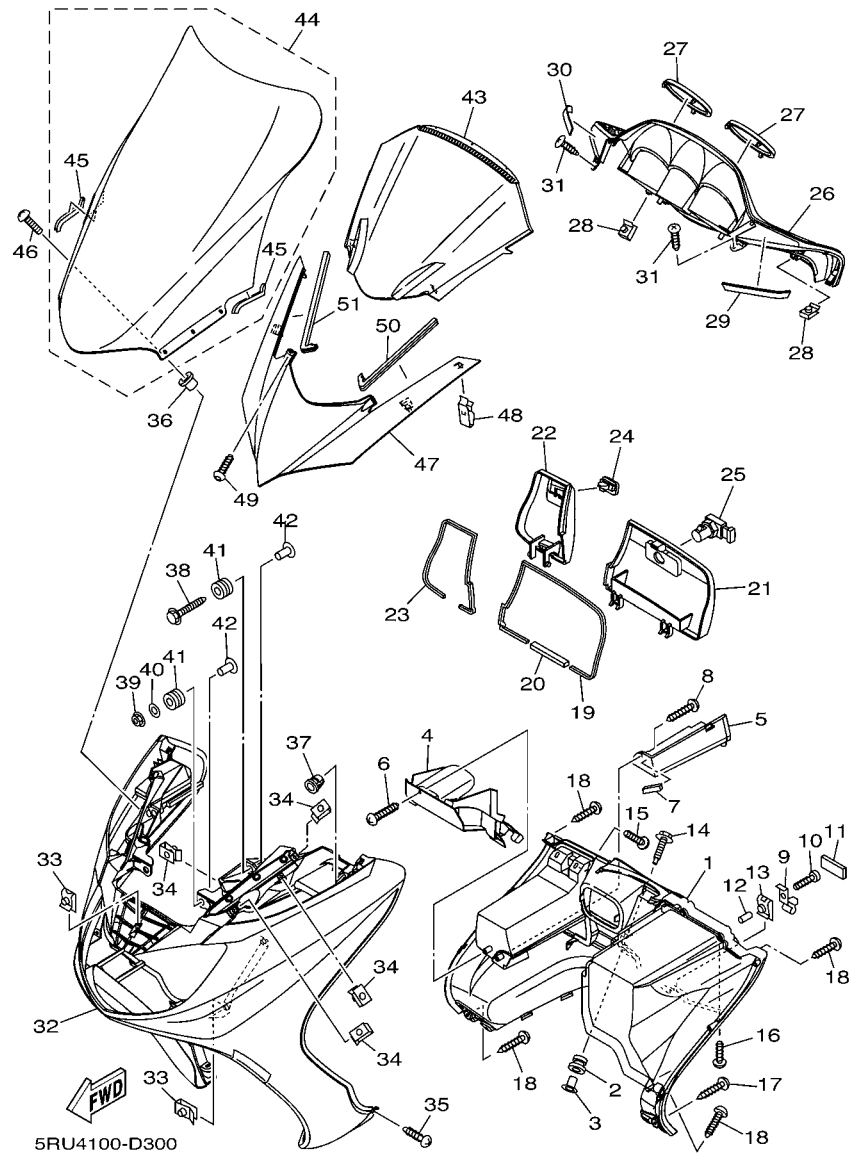

FIG. 30 LEG SHIELD

REF. NO.	PART NO.	DESCRIPTION	5RU6	5RU8	REMARKS
1	5RU-28300-00	LEG SHIELD ASSY	1	1	
2	90480-13398	GROMMET	1	1	
3	90387-067N5	COLLAR	1	1	
4	5RU-2835U-00	PANEL 1	1	1	
5	5RU-2831X-00	LID 2	1	1	
6	97707-50016	SCREW, TAPPING	1	1	
7	5RU-2834F-00	DAMPER	1	1	
8	97707-50016	SCREW, TAPPING	1	1	
9	4HC-21796-01	HINGE	2	2	
10	97707-40512	SCREW, TAPPING	2	2	
11	5RU-28307-00	SEAL	2	2	
12	90445-057G5	HOSE (L10)	1	1	
13	90183-04027	NUT, SPRING	2	2	
14	90119-06041	BOLT, WITH WASHER	1	1	
15	97707-50016	SCREW, TAPPING	2	2	
16	90167-05079	SCREW, TAPPING	2	2	
17	97707-50016	SCREW, TAPPING	6	6	
18	97707-50016	SCREW, TAPPING	4	4	
19	5RU-28371-00	DAMPER	1	1	
20	5RU-2837J-00	DAMPER 5	1	1	
21	5RU-2839K-00	LID 1	1	1	
22	5RU-28313-00	LID	1	1	
23	5RU-28372-00	DAMPER	1	1	
24	5GM-2837G-00	LOCK 1	1	1	
25	4BH-21780-11	LOCK ASSY	1	1	
26	5RU-2836K-00	PANEL, INNER 1	1	1	
27	5RU-2839R-00	PANEL, ACCESSORY	2	2	

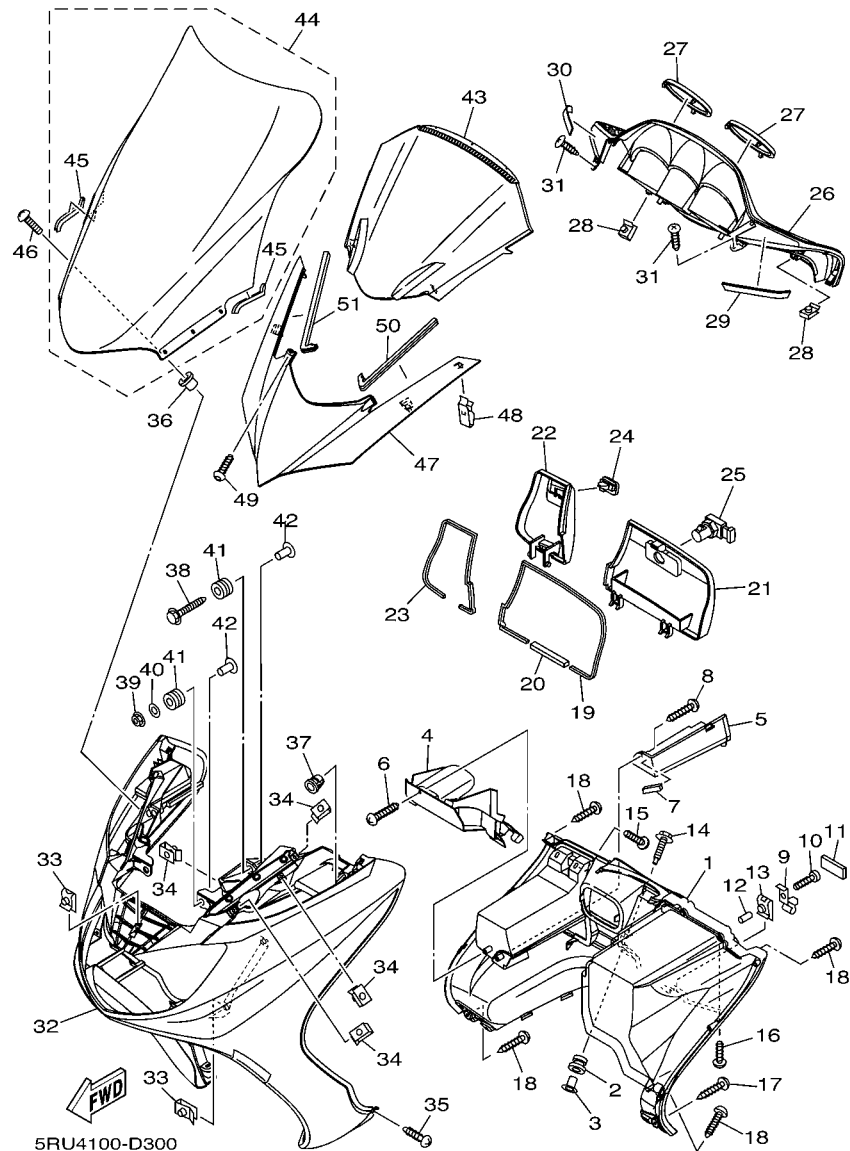

FIG. 30 LEG SHIELD

REF. NO.	PART NO.	DESCRIPTION	SRU6	SRU8	REMARKS
28	90183-05042	NUT, SPRING	6	6	
29	5RU-28428-00	SEAL 1	1	1	
30	5RU-28429-00	SEAL 2	1	1	
31	97707-50016	SCREW, TAPPING	2	2	
32	5RU-28351-00-P1	BODY, COWLING	1	1	UR DPBML
	5RU-28351-00-P0	BODY, COWLING	1	1	UR S3
	5RU-28351-00-P5	BODY, COWLING	1	1	UR GS8
33	90183-06069	NUT, SPRING	5	5	
34	90183-05042	NUT, SPRING	8	8	
35	97707-50016	SCREW, TAPPING	2	2	
36	90179-05523	NUT	6	6	
37	90480-11004	GROMMET	2	2	
38	90119-06163	BOLT, WITH WASHER	2	2	
39	95704-06500	NUT, FLANGE	2	2	
40	90201-06057	WASHER, PLATE	2	2	
41	90480-14023	GROMMET	4	4	
42	90387-063E6	COLLAR	4	4	
43	5RU-2836L-00	PANEL, INNER 2	1	1	
44	5RU-28381-01	WINDSHIELD	1	1	
45	5RU-2834E-10	.DAMPER 1	2	2	
46	90150-05024	SCREW, ROUND HEAD	6	6	
47	5RU-28345-00-P1	MOLE 1	1	1	UR DPBML
	5RU-28345-00-P0	MOLE 1	1	1	UR S3
	5RU-28345-00-P5	MOLE 1	1	1	UR GS8
48	5GM-28379-00	HOOK	2	2	
49	90167-05080	SCREW, TAPPING	2	2	
50	5RU-28347-00	MOLE 3	1	1	

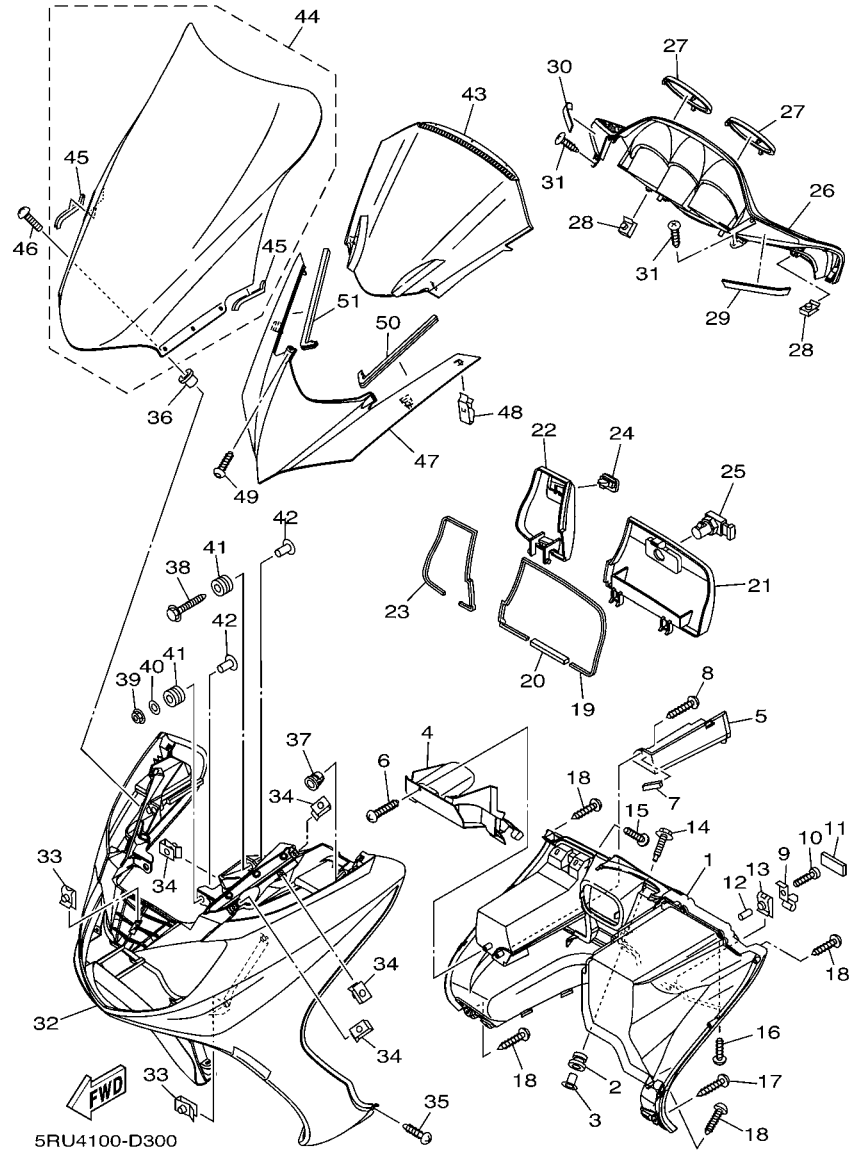
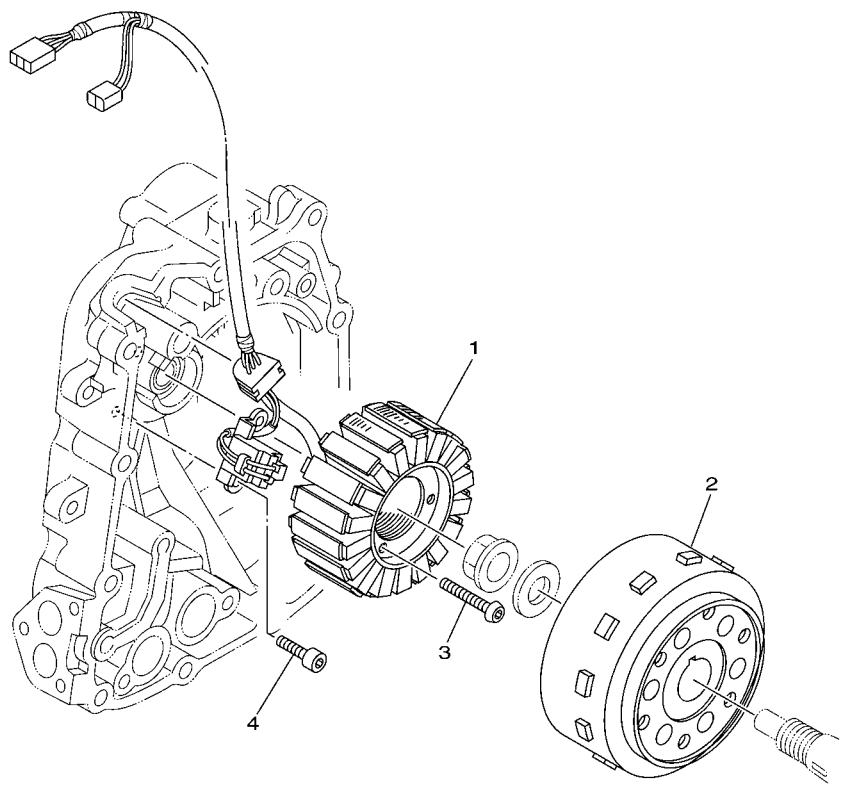

FIG. 30 LEG SHIELD

REF. NO.	PART NO.	DESCRIPTION	SRU6	SRU8	REMARKS
51	5RU-28348-00	MOLE 4	1	1	

FIG. 31 GENERATOR

REF. NO.	PART NO.	DESCRIPTION	5RU6	5RU8				REMARKS
1	5RU-81410-00	STATOR ASSY	1	1				
2	5RU-81450-00	ROTOR ASSY	1	1				
3	90149-06042	SCREW	3	3				
4	90110-06004	BOLT, HEXAGON SOCKET HEAD	2	2				



5RU1300-C310

FIG. 34 METER

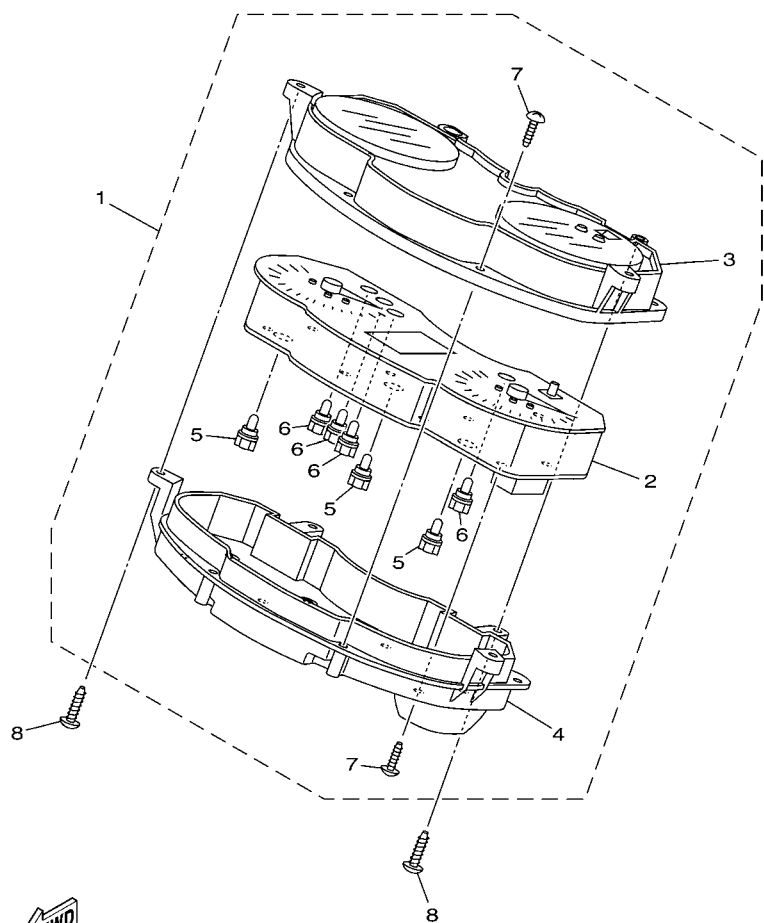

5RU1300-C340

REF. NO.	PART NO.	DESCRIPTION	5RU6	5RU8	REMARKS
1	5RU-83500-30	METER ASSY (MPH)	1		UR EXCEPT FOR GBR
	5RU-83500-00	METER ASSY (KM/H)	1	1	UR FOR GBR
2	5RU-83510-30	.SPEEDOMETER ASSY	1		
	5RU-83510-00	.SPEEDOMETER ASSY	1	1	
3	5RU-83511-00	.LENS	1	1	
4	5RU-8353H-00	.CASE	1	1	
5	4YR-83517-10	.BULB (12V-2W T5)	3	3	
6	4YR-83517-00	.BULB (12V-1.4W T5)	4	4	
7	4AS-83616-10	.SCREW, TAPPING	13	13	
8	97707-50016	SCREW, TAPPING	4	4	

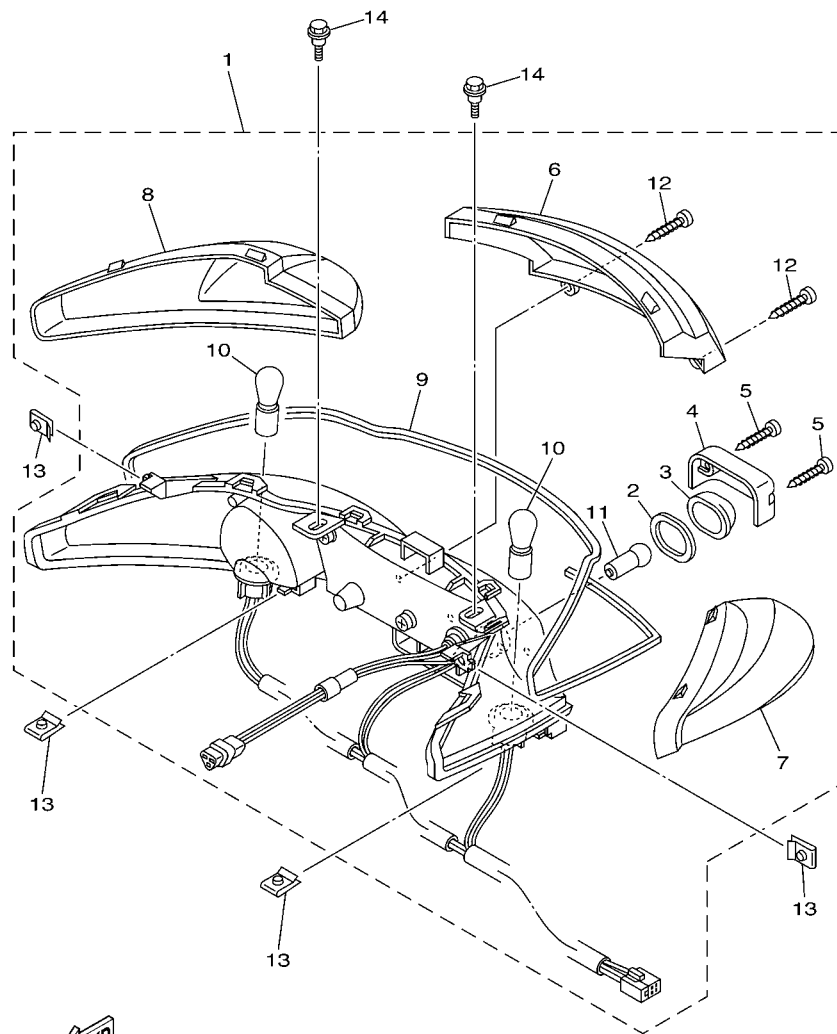

FWD
5RU1300-C360

FIG. 36 TAILLIGHT

REF. NO.	PART NO.	DESCRIPTION	SRU6	SRU8	REMARKS
1	5RU-84710-00	TAILLIGHT UNIT ASSY	1	1	
2	25G-84742-00	.SEAT, BASE	1	1	
3	25G-84743-01	.LENS, LICENCE LIGHT	1	1	
4	5RU-84747-00	.COVER, LICENCE LIGHT	1	1	
5	97707-40614	.SCREW, TAPPING	2	2	
6	5RU-84521-00	.LENS, TAILLIGHT	1	1	
7	5RU-83332-00	.LENS, FLASHER	1	1	
8	5RU-83342-00	.LENS, FLASHER 2	1	1	
9	5RU-84523-00	.GASKET, LENS	1	1	
10	5RU-83331-00	.BULB, FLASHER (12V-21W)	2	2	
11	5GJ-84744-00	.BULB (12V-5W)	1	1	
12	97707-40614	.SCREW, TAPPING	2	2	
13	90183-05042	NUT, SPRING	4	4	
14	90109-05003	BOLT	2	2	

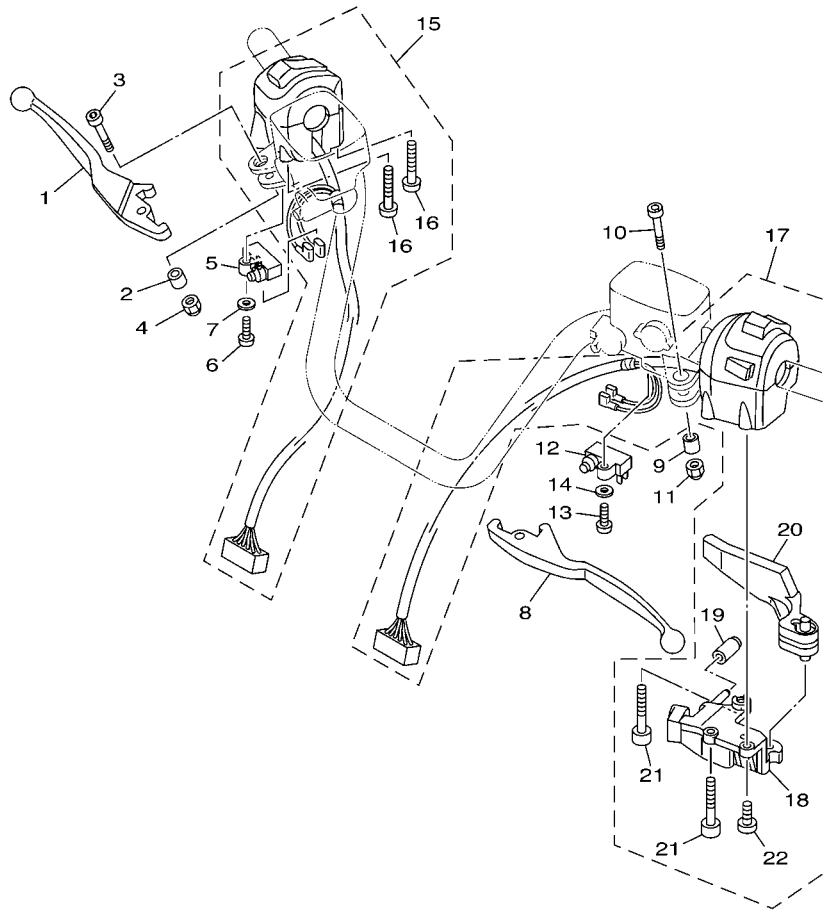

5RU1300-C370

FIG. 37 HANDLE SWITCH & LEVER

REF. NO.	PART NO.	DESCRIPTION	5RU6	5RU8	REMARKS
1	5GJ-83922-00	LEVER 2	1	1	
2	36Y-83913-01	COLLAR, LEVER 1	1	1	
3	90110-06074	BOLT, HEXAGON SOCKET HEAD	1	1	
4	95607-06100	NUT, U	1	1	
5	36Y-82917-00	SWITCH	1	1	
6	98507-04016	SCREW, PAN HEAD	1	1	
7	92907-04600	WASHER	1	1	
8	5GJ-83912-00	LEVER 1	1	1	
9	36Y-83913-01	COLLAR, LEVER 1	1	1	
10	90110-06074	BOLT, HEXAGON SOCKET HEAD	1	1	
11	95607-06100	NUT, U	1	1	
12	36Y-83980-01	FRONT STOP SWITCH ASSY	1	1	
13	98507-04016	SCREW, PAN HEAD	1	1	
14	92907-04600	WASHER	1	1	
15	5RU-83963-01	SWITCH, HANDLE 3 (RIGHT)	1	1	
16	98507-05050	.SCREW, PAN HEAD	2	2	
17	5RU-83972-01	SWITCH, HANDLE 4	1	1	
18	5RB-26396-01	.HOLDER, ADJUSTING	1	1	
19	5RB-13569-00	.PLUG, BLIND	1	1	
20	5VU-83930-00	.LEVER LOCK ASSY	1	1	
21	91317-05055	.BOLT	2	2	
22	98507-05012	.SCREW, PAN HEAD	1	1	

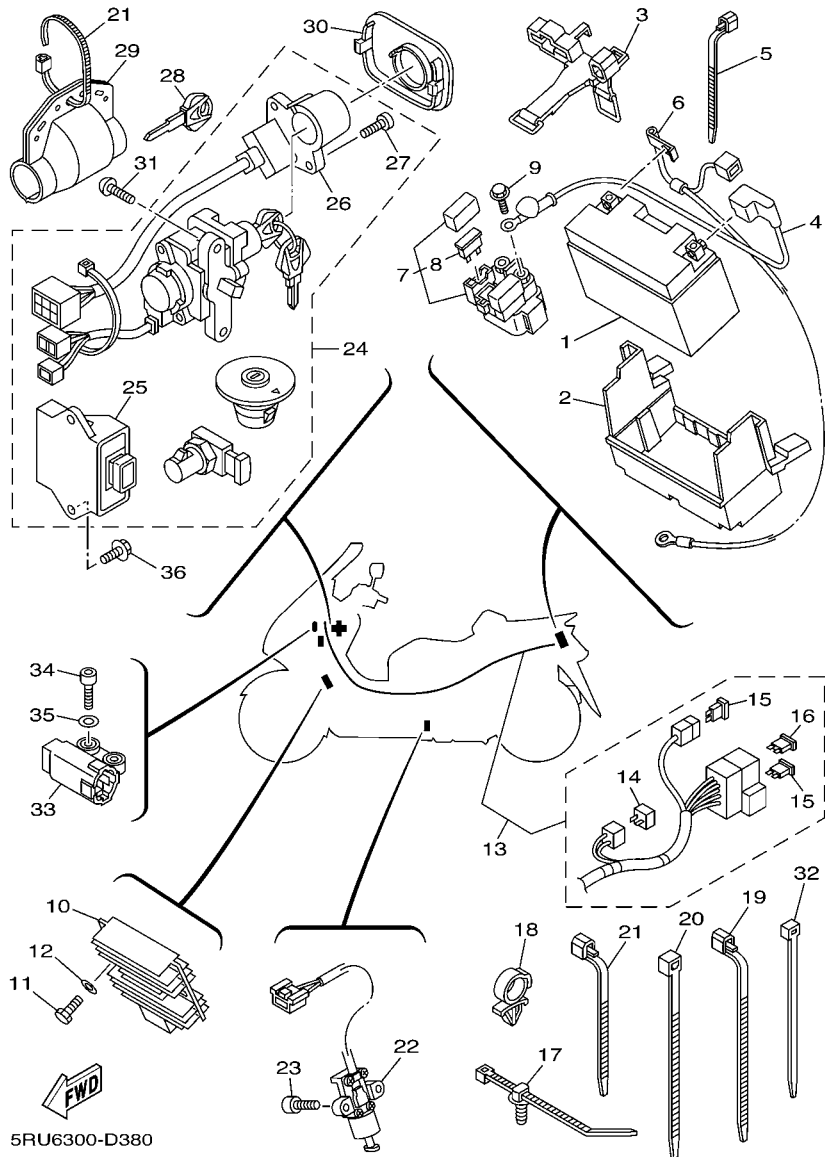
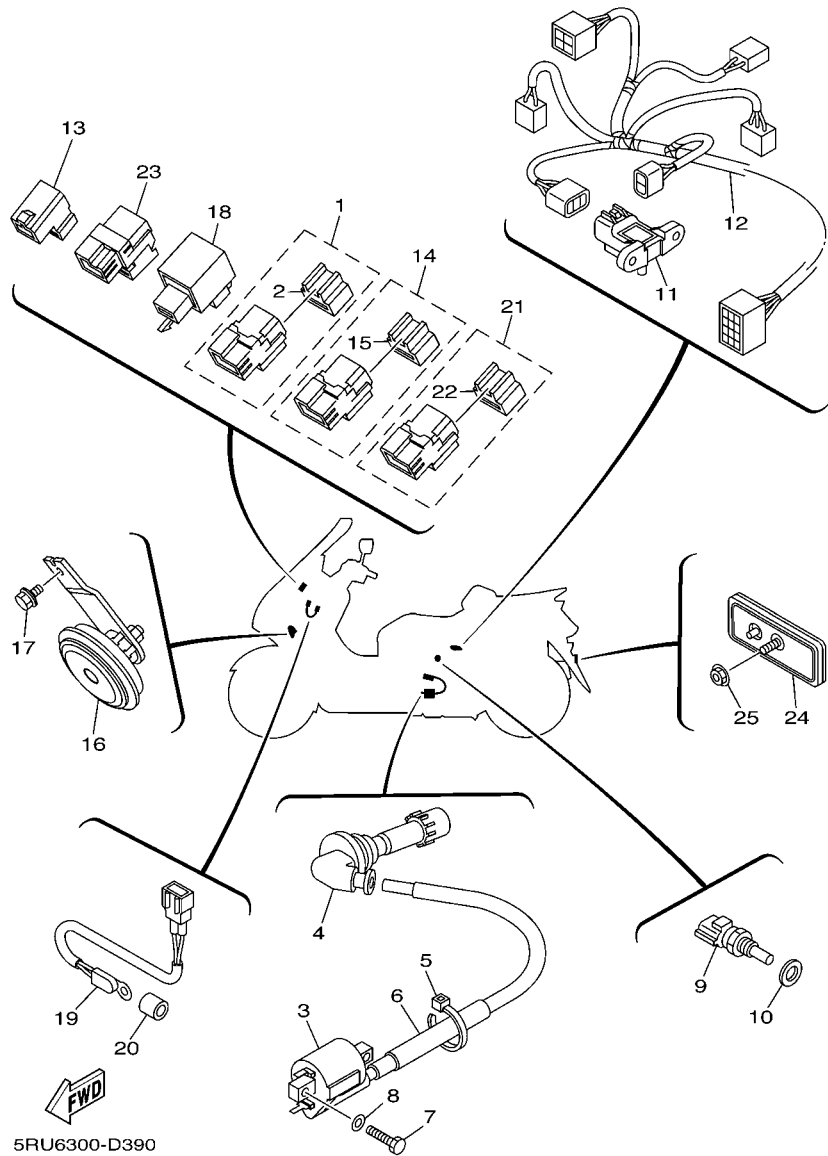

FIG. 38 ELECTRICAL 1

REF. NO.	PART NO.	DESCRIPTION	5RU6	5RU8	REMARKS
1	5GJ-82100-01	BATTERY ASSY (GS GT9B-4)	1	1	
2	5RU-82129-00	COVER, BATTERY	1	1	
3	5RU-82131-00	BAND, BATTERY	1	1	
4	5RU-82115-00	WIRE, PLUS LEAD 1	1	1	
5	90464-13073	CLAMP	1	1	
6	5RU-82116-00	WIRE, MINUS LEAD	1	1	
7	5RU-81940-02	STARTER RELAY ASSY	1	1	
8	5EA-82151-00	.FUSE (40A-BL)	2	2	
9	95027-06008	BOLT, FLANGE	2	2	
10	4XY-81960-00	RECTIFIER & REGULATOR ASSY	1	1	
11	97007-06030	BOLT	2	2	
12	92907-06600	WASHER, PLATE	2	2	
13	5RU-82590-00	WIRE HARNESS ASSY	1	1	
14	4WA-81980-00	.DIODE ASSY	1	1	
15	5JJ-82151-30	.FUSE (10A-BL)	8	8	
16	5JJ-82151-70	.FUSE (25A-BL)	2	2	
17	5RU-12491-00	CLAMP 1	7	7	
18	90464-18246	CLAMP	1	1	
19	90464-15195	CLAMP	1	1	
20	3MA-82591-00	BAND	3	3	
21	90464-13073	CLAMP	3	3	
22	5RU-82566-00	SWITCH, SIDE STAND	1	1	
23	90110-05227	BOLT, HEXAGON SOCKET HEAD	2	2	
24	5RU-W8250-00	MAIN SW. IMMOBILIZER KIT	1	1	
25	5RU-8591A-00	.ENGINE CONTROL UNIT ASSY	1	1	
26	5RU-8255P-00	.IMMOBILIZER. UNIT COMP.	1	1	
27	5RU-82113-00	.SCREW	2	2	



5RU6300-D390

FIG. 39 ELECTRICAL 2

REF. NO.	PART NO.	DESCRIPTION	5RU6	5RU8	REMARKS
1	5EA-81950-20	RELAY ASSY	1	1	
2	5EA-81952-00	.HOLDER, RELAY	1	1	
3	5RU-82310-00	IGNITION COIL ASSY	1	1	
4	5RU-82370-00	PLUG CAP ASSY	1	1	
5	90465-10098	CLAMP	1	1	
6	5RU-82353-00	HOSE	1	1	
7	97007-06016	BOLT	2	2	
8	92907-06600	WASHER, PLATE	2	2	
9	5PS-85790-00	THERMOSENSOR ASSY	1	1	
10	90430-12202	GASKET	1	1	
11	5PS-82380-00	SENSOR, PRESSURE	1	1	
12	5RU-82509-00	WIRE, SUB LEAD	1	1	
13	3GD-81950-01	RELAY ASSY	1	1	
14	5EA-81950-20	RELAY ASSY	1	1	
15	5EA-81952-00	.HOLDER, RELAY	1	1	
16	5RU-83371-01	HORN	1	1	
17	95827-06010	BOLT, FLANGE	1	1	
18	3GM-83350-01	FLASHER RELAY ASSY	1	1	
19	5RU-85700-00	THERMISTOR ASSY	1	1	
20	5SJ-83535-00	TUBE	1	1	
21	5EA-81950-20	RELAY ASSY	1	1	
22	5EA-81952-00	.HOLDER, RELAY	1	1	
23	5DM-81950-00	RELAY ASSY	1	1	
24	3Y6-85130-02	REAR REFLECTOR ASSY	1	1	
25	95607-05200	NUT, U FLANGE	1	1	

NUMERICAL INDEX

PART NO.	GRID NO.	PART NO.	GRID NO.	PART NO.	GRID NO.	PART NO.	GRID NO.	PART NO.	GRID NO.	PART NO.	GRID NO.
5RU-11101-00	B - 2	3LD-12168-M1	B - 5	5RU-12483-00	B - 9	5RU-1441E-00	B - 15	5RU-1541A-00	C - 8	5RU-2125J-00	D - 3
4KG-1111G-00	B - 2	3LD-12168-R1	B - 5	5RU-12484-00	B - 9	5RU-14421-00	B - 15	5RU-15421-00	C - 6	5RU-2131D-00	C - 14
5JW-11133-10	B - 2	3LD-12168-U1	B - 5	5RU-12485-00	B - 9	5RU-14422-00	B - 15	5RU-15431-00	C - 7	5RU-2132H-00	C - 14
5RU-11138-00	B - 2	3LD-12168-W1	B - 5	5RU-1248A-00	B - 10	5CA-14435-00	B - 15	5RU-15434-00	C - 7	5RU-21341-00	C - 13
59V-11167-00	B - 11	3LD-12168-Y1	B - 5	5RU-12491-00	F - 2	5RU-14437-00	B - 15	5RU-15453-00	C - 8	5RU-21342-00	C - 13
371-11167-01	C - 8	3LD-12169-11	B - 5	5Y9-12491-00	F - 3	5RU-1443A-00	B - 15	5RU-15461-00	C - 6	5RU-21359-00	C - 12
5RU-11181-00	B - 2	3LD-12169-31	B - 5	4HC-12591-00	B - 9	34X-1443E-00	B - 15	5RU-15462-00	C - 7	5RU-2135F-01	C - 14
5RU-11191-00	B - 2	3LD-12169-50	B - 5	5GJ-12675-00	B - 9	5RU-14451-20	B - 15	5RU-15471-00	C - 7	5RU-21374-00	C - 13
5RU-11193-00	B - 2	3LD-12169-70	B - 6	5RU-13300-00	B - 11	5RU-14452-00	B - 15	5RU-15472-00	C - 7	5RU-2139U-01	C - 14
5RU-11310-00	B - 2	3LD-12169-90	B - 6	5RU-13325-00	B - 11	5RU-14453-00	B - 15	5RU-15473-00	C - 5	5RU-2139W-00	C - 14
5RU-11351-00	B - 2	3LD-12169-E0	B - 6	5RU-13327-00	B - 11	5RU-14457-00	B - 15	5RU-15475-00	C - 5	5RU-2139X-00	C - 13
5RU-11400-00	B - 4	3LD-12169-G0	B - 6	5RU-13341-00	B - 11	5RU-14461-20	B - 15	5RU-15477-00	C - 6	5RU-2140X-10	C - 13
5RU-11416-00	B - 4	3LD-12169-J0	B - 6	5RU-13342-01	B - 11	5RU-14462-00	C - 2	3KJ-15481-00	C - 8	5RU-2140Y-10	C - 13
5RU-11416-10	B - 4	3LD-12169-L0	B - 6	5RU-13344-00	B - 11	5RU-14610-00	C - 3	5LP-15484-00	B - 13	5RU-21411-00	C - 13
5RU-11416-20	B - 4	3LD-12169-N0	B - 6	5RU-13354-00	B - 4	4TR-14613-00	C - 3	5RU-15491-00	C - 7	5RU-21495-00	C - 12
5RU-11416-30	B - 4	3LD-12169-T0	B - 6	5RU-13355-00	B - 11	5RU-14628-01	C - 3	5RU-15512-00	C - 9	5RU-21511-00-P0	C - 15
5RU-11416-A0	B - 4	5RU-12171-00	B - 7	5RU-13381-00	B - 11	5GJ-14629-00	C - 3	5RU-15517-00	C - 9	5RU-21511-00-P1	C - 15
5RU-11417-00	B - 4	5RU-12176-00	B - 7	51Y-13411-00	B - 11	5RU-1465R-00	C - 3	4GY-15521-00	C - 9	5RU-21511-00-P5	C - 15
5RU-11417-10	B - 4	5RU-12181-00	B - 7	5RU-13440-00	B - 11	5RU-14710-00	C - 3	5RU-15590-00	C - 9	5RU-21521-00	C - 15
5RU-11417-20	B - 4	5GJ-12210-10	B - 7	5RU-13447-00	B - 12	4EL-14714-00	C - 3	5RU-15779-00	C - 8	5RU-21553-00	C - 15
5RU-11417-30	B - 4	4FM-12213-00	B - 7	5RU-13475-00	B - 11	5RU-14718-00	C - 3	5RU-16111-00	C - 11	5RU-21556-10	C - 15
5RU-11417-A0	B - 4	5RU-12231-00	B - 7	5RU-13490-00	B - 11	5RU-14728-00	C - 3	5RU-16151-00	C - 11	5RU-21557-00	C - 15
5RU-11445-00	C - 7	5RU-12233-00	B - 7	5RU-13556-00	B - 13	5GM-14766-00	C - 3	5RU-16611-00	C - 10	5RU-21629-00	D - 9
5RU-11500-00	B - 4	5BE-12241-00	B - 2	5PX-13569-00	B - 13	5RU-14799-00	C - 3	5RU-16620-00	C - 10	5RU-21641-00	D - 10
5RU-11603-00	B - 4	5RU-12241-00	B - 7			5RU-14803-00	C - 3	5RU-17211-10	C - 11	5RU-21711-00-P0	D - 2
5RU-11605-09	B - 4	5RU-12243-00	B - 7	5RB-13569-00	E - 15	5GM-14815-00	C - 3	5RU-17411-10	C - 11	5RU-21711-00-P1	D - 2
5RU-11631-00-A0	B - 4	5RU-12257-00	B - 7	5RU-13573-00	B - 9	5RU-14871-00	C - 3	5RU-17421-00	C - 11	5RU-21711-00-P5	D - 2
5RU-11633-00	B - 4	5RU-12280-00	B - 7	5RU-13575-00	C - 2	5RU-14881-00	C - 3	5GJ-17554-00	D - 6	5RU-2171L-00-P0	D - 2
5RU-11636-09	B - 4	5TA-12288-00	B - 7	5RU-13585-00	B - 13	5RU-14882-00	C - 4	5RU-17611-00	C - 10	5RU-2171L-00-P1	D - 2
5RU-12111-00	B - 5	5VK-12290-00	B - 7	5RU-13586-00	B - 13	5RU-15100-01	C - 5	5VU-17623-00	C - 10	5RU-2171L-00-P5	D - 2
5RU-12113-00	B - 5	5RU-12405-00	B - 9	5RU-13595-00	B - 13	36Y-15189-00	C - 8	5RU-17632-00	C - 10	5RU-2171M-00-P0	D - 2
5RU-12116-00	B - 5	5RU-12411-00	B - 9	5RU-13750-00	B - 13	5RU-15316-00	C - 7	5RU-17641-00	C - 10	5RU-2171M-00-P1	D - 2
5RU-12117-00	B - 5	5RU-12413-00	B - 9	5RU-13892-00	B - 14	5RU-15326-00	C - 7	5RU-17649-00	C - 7	5RU-2171M-00-P5	D - 2
1AA-12118-00	B - 5	5RU-12414-00	B - 10	5RU-13895-00	B - 13	5RU-15335-00	C - 7	5VU-17653-00	C - 10	5RU-2171N-01-P0	D - 2
33M-12119-00	B - 5	5RU-12437-00	B - 10	5RU-13907-00	D - 7	5RU-15337-00	C - 7	5RU-17660-01	C - 10	5RU-2171N-01-P1	D - 2
5RU-12121-00	B - 5	5RU-12439-00	B - 8	5RU-13930-00	B - 13	5RU-15338-00	C - 7	4CW-17664-00	C - 10	5RU-2171N-01-P5	D - 2
5RU-12153-09	B - 5	5RU-1243A-00	B - 10	5CA-14216-00	B - 13	5RU-15351-00	B - 11	5RU-17670-01	C - 10	5RU-21721-00-P0	D - 2
5RU-12153-20	B - 5	5RU-12443-00	C - 14	5LB-14216-00	B - 13	2T4-15363-00	C - 6	5RU-17690-00	C - 10	5RU-21721-00-P1	D - 2
5RU-12153-30	B - 5	5RU-12446-01	B - 9	5RU-14286-00	B - 13	5RU-15363-00	C - 8	5RU-21110-20	C - 12	5RU-21721-00-P5	D - 2
3LD-12168-00	B - 5	5RU-12450-00	B - 8	5RU-14291-00	B - 13	5RU-15370-01	C - 8	5RU-21110-30	C - 12	5RU-21731-00	D - 3
3LD-12168-20	B - 5	5RU-12461-00	B - 9	5RU-14313-00	B - 13	4HC-15371-00	C - 5	5RU-2111B-00	C - 12	5RU-21732-00	D - 2
3LD-12168-40	B - 5	4JH-12462-00	B - 9	5RU-14349-00	B - 9	5RU-15372-00	C - 5	5RU-21122-00	C - 13	5RU-2173B-00	D - 3
3LD-12168-60	B - 5	5RU-12466-00	B - 10	5RU-14368-00	B - 13	5RU-15378-00	C - 5	5RU-2117F-00	C - 12	5RU-2173D-00	D - 3
3LD-12168-80	B - 5	5RU-1246A-00	B - 10	5RU-14411-00	B - 15	5RU-15379-00	C - 7	5RU-2117M-00	C - 12	5RU-21741-00-P0	D - 3
3LD-12168-A0	B - 5	5RU-12476-00	B - 9	5RU-14412-00	B - 15	5RU-15383-00	C - 7	5RU-2117V-00	C - 14	5RU-21741-00-P1	D - 3
3LD-12168-F0	B - 5	5RU-12477-00	B - 10	4KL-14415-00	B - 13	5RU-15407-01	C - 7	5RU-2117W-00	C - 14	5RU-21741-00-P5	D - 3
3LD-12168-H1	B - 5	5RU-12481-00	B - 9	5RU-14417-00	B - 15	5RU-15411-01	C - 7	5RU-2117X-00	C - 14	5RU-2174B-00	D - 3
3LD-12168-K1	B - 5	5RU-12482-00	B - 9	5RU-1441A-00	B - 15	5RU-15417-00	C - 8	5RU-2117Y-01	C - 14	1E7-21753-00	D - 3

NUMERICAL INDEX

PART NO.	GRID NO.	PART NO.	GRID NO.	PART NO.	GRID NO.	PART NO.	GRID NO.	PART NO.	GRID NO.	PART NO.	GRID NO.
4JP-21753-00	D - 7	5RU-24312-00	D - 7	5RU-2580T-10	D - 12	5RU-27475-00	E - 5	5RU-81815-00	E - 10	5RU-83510-00	E - 12
5GM-21780-00	E - 4	5CA-24491-00	D - 7	5RU-2580U-10	D - 12	5RU-27476-00	E - 5	3WP-81826-00	E - 10	5RU-83510-30	E - 12
4BH-21780-11	E - 6	3KJ-24610-03	D - 7	5RU-2580W-01	D - 14	5RU-27481-00	E - 4	4XV-8182A-00	E - 10	5RU-83511-00	E - 12
4HC-21796-01	E - 6	5RU-24704-09	D - 8	5VU-25827-00	D - 12	5RU-27483-00	E - 5	3KS-81840-00	E - 10	4YR-83517-00	E - 12
5RU-21816-00	D - 2	5RU-2470E-00	D - 8	5RU-2582T-10	D - 12	5RU-27484-00	E - 5	11H-81844-00	E - 10	4YR-83517-10	E - 12
5RU-21817-00	D - 3	5RU-24710-00	D - 8	5RU-2582W-00	D - 14	5RU-27486-00	E - 4	1FK-81847-00	E - 10	5SJ-83535-00	F - 4
5RU-21871-00	D - 2	5RU-24711-00	D - 8	5VU-25852-00	E - 2	5RU-27488-00	E - 4	5RU-81860-00	D - 10	5RU-8353H-00	E - 12
10V-21875-00	D - 2	5RU-24723-00	D - 9	5VU-25854-00	E - 2	5RU-27493-00	E - 5	4HC-81890-00	E - 10	4AS-83616-10	E - 12
5RU-22129-00	C - 12	5RU-24724-00	D - 9	5VU-25855-00	E - 2	5RU-27494-00	E - 5	5RU-81940-02	F - 2	5RU-83755-10	D - 11
5RU-22144-00	C - 12	5RU-24726-00	D - 8	5RU-25867-00	E - 3	5RU-274A8-00	E - 4	5DM-81950-00	F - 4	5GJ-83912-00	E - 15
5RU-22145-00	C - 12	5RU-24728-00	D - 8	5RU-25867-10	E - 2	5RU-28100-00	D - 10	3GD-81950-01	F - 4	36Y-83913-01	E - 15
5RU-22171-00	D - 4	5RU-24737-00	D - 9	5RU-25870-00	E - 2	4KG-2814E-10	D - 9	5EA-81950-20	F - 4	5GJ-83922-00	E - 15
5RU-22210-10	D - 4	5RU-2473T-00	D - 8	5RU-25870-10	E - 2	3TB-28217-00	D - 10	5EA-81952-00	F - 4	5VU-83930-00	E - 15
5RU-22216-00	C - 5	5RU-24747-00	D - 9	5RU-25872-10	E - 2	5RU-28300-00	E - 6	4XY-81960-00	F - 2	5RU-83963-01	E - 15
	D - 4	5RU-24750-00	D - 8	5RU-25873-10	E - 3	5RU-28307-00	E - 6	4WA-81980-00	F - 2	5RU-83972-01	E - 15
	D - 5	5RU-24751-00	D - 8	5RU-25875-00	E - 3	5RU-28313-00	E - 6	5GJ-82100-01	F - 2	36Y-83980-01	E - 15
5RU-23102-20	D - 5	5RU-24756-00-P0	D - 9	5RU-25875-00	E - 3	5RU-2831X-00	E - 6	5RU-82113-00	F - 2	5RU-84300-00	E - 13
5RU-23103-20	D - 5	5RU-24756-00-P1	D - 9	5RU-25887-10	E - 2	5RU-28345-00-P0	E - 7	5RU-82115-00	F - 2	5RU-84300-20	E - 13
5RU-23110-00	D - 5	5RU-24756-00-P5	D - 9	3YX-25896-00	E - 2	5RU-28345-00-P1	E - 7	5RU-82116-00	F - 2	2F9-84314-00	E - 13
5RU-23111-00	D - 5	5RU-2475H-00	D - 9	36Y-2589H-00	E - 2	5RU-28345-00-P5	E - 7	5RU-82129-00	F - 2	4SV-84347-00	E - 11
4FM-23125-40	D - 5	5RU-2475M-00	D - 8	5PW-25914-00	D - 14	5RU-28347-00	E - 7	5RU-82131-00	F - 2	5RU-84359-00	E - 13
5RU-23126-20	D - 5	5RU-2475X-00	D - 7	5JW-25914-10	D - 12	5RU-28348-00	E - 8	5EA-82151-00	F - 2	5JW-84397-00	E - 13
5RU-23136-20	D - 5	5RU-24768-00	D - 8	4BP-25919-00	D - 12	5RU-2834E-10	E - 7	5JJ-82151-30	F - 2	5RU-84521-00	E - 14
5RU-23141-00	D - 5	5RU-24773-00-P0	D - 9	4TT-25919-00	D - 14	5RU-2834F-00	E - 6	5JJ-82151-70	F - 2	5RU-84523-00	E - 14
4EB-23144-00	D - 5	5RU-24773-00-P1	D - 9	5VU-25926-00	D - 12	5RU-28351-00-P0	E - 7	5RU-82310-00	F - 4	5RU-84710-00	E - 14
4EB-23145-01	D - 5	5RU-24773-00-P5	D - 9	3YX-25929-00	D - 12	5RU-28351-00-P1	E - 7	5RU-82353-00	F - 4	25G-84742-00	E - 14
36Y-23146-10	D - 5	5RU-24780-00	D - 10	4TT-25937-00	D - 14	5RU-28351-00-P5	E - 7	5RU-82370-00	F - 4	25G-84743-01	E - 14
3EN-23149-50	D - 5	5RU-2478E-00	D - 10			5RU-28356-01	C - 13	5PS-82380-00	F - 4	5GJ-84744-00	E - 14
26H-23156-00	D - 5	5RU-2478G-00	D - 9	5RU-26110-00	D - 15	5RU-2835U-00	E - 6	5RU-82509-00	F - 4	5RU-84747-00	E - 14
509-23158-L0	D - 5	5RU-24790-00	D - 8	5RU-26143-00	D - 15	5RU-2835X-00	D - 15	5SL-82511-08	F - 3	4HC-84770-00	D - 9
5RU-23170-00	D - 5	5RU-24791-00	D - 8	5RU-26144-00	D - 15	5LV-2836B-01	D - 15	5RU-8252U-00	F - 3	4AG-85111-00	D - 10
4YR-23173-00	D - 5	5RU-24849-00	D - 9	4YR-26240-02	D - 15	5RU-2836K-00	E - 6	5RU-82552-00	F - 3	3Y6-85130-02	F - 4
278-23181-50	D - 5	5RU-24854-00	D - 9	4YR-26241-02	D - 15	5RU-2836L-00	E - 7	5RU-8255P-00	F - 2	5RU-85700-00	F - 4
43F-23188-10	D - 5	5RU-24858-00	D - 8	5RU-26246-00	D - 15	5RU-28371-00	E - 6	5RU-82566-00	F - 2	5PS-85790-00	F - 4
5RU-23317-00	D - 6	5GJ-25118-00	D - 11	5CG-26280-01	D - 15	5RU-28372-00	E - 6	5VU-82576-00	F - 3	5RU-85885-00	B - 13
5RU-23340-00	D - 6	5RU-2515A-00	D - 11	5CG-26290-01	D - 15	5GM-28379-00	E - 7	5RU-82590-00	F - 2	5CA-85886-00	B - 15
5RU-23415-00	D - 6	5RU-25168-20	D - 11	5RU-26301-00	D - 15	5GM-2837G-00	E - 6	3MA-82591-00	F - 2	5RU-8591A-00	F - 2
4XV-23418-00	D - 6	5VU-2517G-00	D - 11	5RB-26396-01	E - 15	5RU-2837J-00	E - 6	36Y-82917-00	E - 15	5GJ-W0041-00	E - 2
5RU-23436-00	D - 6	5RU-25181-00	D - 11	5RU-27111-00	E - 4	5RU-28381-01	E - 7	5RU-83310-00	E - 11	5RU-W0041-00	E - 2
4H7-23441-10	D - 6	5GJ-25183-00	D - 11	5RU-27112-00	E - 4	5RU-2839K-00	E - 6	5RU-83320-00	E - 11	5RU-W0045-10	D - 12
5RU-23442-00	D - 6	5VU-25333-00	D - 15	58K-27112-02	E - 4	5RU-2839M-00	D - 9	5RU-83331-00	E - 14	5VU-W0046-01	D - 14
5RU-23462-00	D - 6	5RU-25338-00	D - 13	5RU-27114-00	C - 13	5RU-2839R-00	E - 6	5VN-83331-00	E - 11	4FU-W0047-00	D - 12
5RU-23874-00	E - 2	5MT-25398-00	D - 11	5RU-27214-01	E - 4	5RU-28428-00	E - 7	5RU-83332-00	E - 14	5GJ-W0047-01	D - 14
5RU-24110-00	D - 7		D - 13	5RU-27311-00	E - 4	5RU-28429-00	E - 7	5RU-83342-00	E - 14	51L-W0048-00	D - 12
5VU-24135-00	D - 7	5MT-25398-10	D - 11	5RU-27430-00	C - 12	5GM-28435-00	D - 9	3GM-83350-01	F - 4	5GM-W0048-00	D - 14
5RU-2414A-00	D - 7		D - 13	5RU-27452-00	C - 12	5RU-2849E-00	E - 5	5KS-83371-01	F - 4	5KS-W0057-00	D - 12
5CA-2414G-00	D - 7		D - 11	5RU-27462-00	C - 12	5RU-81410-00	E - 9	5RU-83500-00	E - 12	5VU-W0057-00	D - 14
5RU-2414H-00	D - 7		D - 13	5RU-27463-00	E - 5	5RU-81450-00	E - 9	5RU-83500-30	E - 12	5RU-W1242-00	B - 8
5RU-2414J-00	D - 7										

NUMERICAL INDEX

PART NO.	GRID NO.	PART NO.	GRID NO.	PART NO.	GRID NO.	PART NO.	GRID NO.	PART NO.	GRID NO.	PART NO.	GRID NO.
5RU-W1762-10	C - 10	90119-06118	C - 14	90201-08382	B - 8	90430-08119	C - 6	90480-16004	C - 12	93210-16325	C - 8
5RU-W8250-00	F - 2	90119-06163	E - 7	90201-08512	B - 11	90430-09005	B - 13	90480-16301	C - 14	93210-18003	B - 10
90101-10006	E - 4	90149-04278	D - 10	90201-10118	E - 2	90430-12202	F - 4	90480-18276	C - 14	93210-18397	C - 5
90105-06026	B - 2	90149-05244	C - 12	90201-10144	C - 12	90430-12213	C - 5	90501-14001	B - 10	93210-18417	B - 9
90105-06049	B - 9	90149-06002	F - 3	90201-103M4	B - 2	90445-057G5	E - 6	90501-162E4	B - 12	93210-19123	C - 8
90105-06059	B - 13	90149-06004	C - 7	90201-105A2	C - 13	90445-135J8	C - 5	90501-18576	B - 11	93210-25552	C - 7
90105-07005	B - 7	90149-06042	E - 9	90201-105E8	B - 11	90450-28014	B - 9	90501-550A1	C - 10	93210-27ME3	C - 10
90105-10088	C - 13	90149-06263	C - 15	90201-120K4	D - 4	90450-32015	B - 10	90506-20010	E - 4	93210-30611	C - 7
90105-10095	C - 12	90150-05024	E - 7	90201-16M00	E - 4	90450-57005	B - 14	90506-23005	E - 4	93210-35520	B - 11
90105-100A4	C - 3	90159-05028	D - 15	90201-17485	C - 10	90450-60003	C - 2	90506-40002	E - 4	93210-43713	C - 10
90105-10102	C - 12	90159-06013	C - 7	90201-18016	B - 4	90464-08005	B - 9	90560-15255	D - 11	93210-56589	B - 12
90105-10107	C - 13	90167-05079	D - 15	90201-18262	C - 5	90464-09017	B - 2	91317-04025	F - 3	93210-86509	B - 2
90105-10109	C - 13		E - 6	90201-20013	C - 11	90464-11004	B - 9	91317-05055	E - 15	93305-20510	C - 11
90105-10638	D - 12	90167-05080	D - 15	90201-20019	C - 11	91317-06020	B - 13	91317-06020	B - 7	93306-00013	B - 8
90105-12106	C - 13		E - 7	90201-206R3	D - 6		E - 13	91317-06025	B - 8	93306-00616	C - 7
90105-12743	C - 13	90170-20386	D - 6	90201-25014	C - 11		F - 2		B - 11	93306-00708	C - 7
90108-10001	C - 13	90170-36279	C - 10	90201-29013	C - 11	90464-15195	F - 2	91317-08025	D - 6	93306-20116	B - 4
90109-05003	E - 14	90176-10009	C - 13	90202-30235	D - 6	90464-16061	D - 10	91317-08030	D - 6	93306-30212	D - 4
90109-06061	D - 8	90176-10075	B - 2	90206-10036	D - 8		E - 2	91317-08100	C - 5		D - 11
90109-06062	D - 9	90179-05523	E - 7	90249-12004	D - 15	90464-18002	C - 15	91318-06150	B - 2	93306-30401	C - 11
90109-060F3	C - 15	90179-06018	D - 15	90267-40172	D - 8	90464-18246	F - 2	91380-06012	C - 3	93306-30438	B - 4
90109-063F1	C - 15	90179-06635	D - 8	90269-05039	C - 14	90464-20237	D - 15	92017-05010	D - 10	93306-30551	C - 11
	D - 2	90179-10006	B - 2	90269-05079	D - 9		E - 3	92017-05012	B - 13	93306-30640	C - 11
90109-063F5	D - 8	90179-14469	C - 7	90269-07008	C - 14	90465-10098	F - 4		D - 15	93311-52084	C - 11
90109-064G6	D - 12	90179-18002	C - 7		D - 7	90465-14310	E - 2	92017-08020	D - 9	93332-00086	D - 6
90109-066F0	B - 2	90179-18004	B - 4	90269-07076	C - 14	90467-07138	B - 13	92907-04600	E - 15	93399-99932	D - 6
90109-067E6	B - 15	90179-30002	D - 6	90280-03017	D - 6	90467-08003	D - 3	92907-05600	D - 7	93420-28055	B - 8
90109-083G4	D - 14	90183-04027	E - 6	90280-05001	B - 4	90467-08075	B - 13	92907-06600	C - 5	93430-12008	E - 4
90109-085E3	D - 8	90183-05042	C - 15	90338-10132	C - 8	90467-09026	B - 9		F - 2	93440-09141	B - 2
90109-100G0	D - 14		D - 3	90338-11125	D - 8	90467-10008	B - 15		F - 4	93450-22027	B - 4
90110-05227	F - 2		D - 8	90338-15004	C - 12		D - 3	92907-10200	C - 13	93603-22028	B - 11
90110-06004	E - 9		D - 15	90338-16004	D - 11	90467-11090	B - 10	92990-06200	C - 3	93900-00022	D - 11
90110-06037	C - 14		E - 4	90338-23004	B - 15	90467-16195	C - 4	93101-12002	B - 4	93900-00025	D - 13
90110-06074	E - 15		E - 7	90340-12059	C - 5		C - 8	93101-35001	C - 10	94112-14012	D - 11
90110-06107	C - 3		E - 14	90340-12112	B - 2	90467-18196	B - 14	93102-25299	C - 11	94112-14025	D - 11
90110-06226	B - 7	90183-05068	C - 8	90387-063E6	E - 7	90467-20030	B - 14	93102-40017	C - 5	94115-13008	D - 13
90110-06258	D - 8	90183-05076	C - 12	90387-064W3	B - 15	90467-22100	B - 10	93102-44008	C - 11	94115-13012	D - 13
90110-08037	C - 9	90183-06069	C - 15	90387-065J6	C - 12	90467-26131	B - 9	93103-10011	B - 8	94580-25050	B - 11
90111-06015	C - 3		D - 10	90387-067N5	E - 6	90468-08104	C - 3	93104-41119	C - 10	94582-18136	B - 7
90111-06020	C - 3		E - 7	90387-0714B	C - 14	90468-18121	D - 9	93106-22001	D - 11	94701-00353	B - 2
90111-08011	D - 9	90185-14150	D - 13	90387-08022	D - 9	90480-10332	C - 3	93106-26005	D - 4	95024-06012	B - 2
90116-10022	C - 5	90201-04018	D - 10	90387-10018	E - 4	90480-10M58	E - 11	93109-28043	D - 4	95027-06008	F - 2
90119-05009	C - 12	90201-04325	F - 3	90387-15005	D - 4	90480-11004	E - 7	93210-04122	B - 9	95027-06012	B - 13
90119-06041	E - 6	90201-06008	D - 8	90387-15006	D - 4	90480-13295	C - 14	93210-064A5	B - 9		C - 8
90119-06044	C - 15	90201-06016	B - 2	90387-27001	C - 10	90480-13398	E - 6	93210-08561	C - 5	95027-06016	C - 3
90119-06052	E - 13	90201-06029	D - 10	90401-10172	E - 2	90480-13426	D - 2	93210-10096	B - 11	95027-06020	B - 12
90119-06060	E - 4	90201-06057	E - 7	90430-06014	B - 2	90480-13598	B - 15	93210-13016	B - 12	95027-06025	C - 7
90119-06109	C - 8	90201-06380	D - 8		C - 8	90480-14023	E - 7	93210-14104	C - 6	95027-06030	B - 2

NUMERICAL INDEX

PART NO.	GRID NO.	PART NO.	GRID NO.	PART NO.	GRID NO.	PART NO.	GRID NO.	PART NO.	GRID NO.	PART NO.	GRID NO.
95027-06030	E - 2	97027-06016	C - 5								
95027-06035	B - 9	97027-06020	B - 13								
	B - 13	97707-40010	E - 5								
95027-06040	C - 8	97707-40014	C - 12								
95027-06070	C - 5	97707-40512	E - 4								
95027-08040	C - 6		E - 6								
95027-08060	C - 5	97707-40614	E - 14								
95027-08080	C - 5	97707-50012	D - 8								
95027-08090	C - 5	97707-50016	C - 15								
95607-04100	D - 10		D - 2								
95607-05200	F - 4		D - 9								
95607-06100	E - 15		E - 4								
95607-06200	D - 10		E - 6								
95607-08200	C - 3		E - 11								
95607-10200	C - 13		E - 12								
	E - 4	97707-50520	B - 15								
95607-12200	C - 13	98507-04016	E - 15								
95617-08620	B - 2	98507-05012	E - 15								
95704-06500	E - 7	98507-05020	D - 15								
95707-06500	D - 7	98507-05050	E - 15								
	D - 8	98907-05025	B - 15								
95707-10500	C - 14	99001-04600	E - 4								
	D - 4	99001-07600	B - 8								
95807-06010	B - 10		B - 11								
	C - 12	99001-09600	B - 11								
95807-06012	C - 3	99009-17800	B - 4								
	E - 2	99009-18400	C - 5								
	F - 3	99009-28400	C - 11								
95807-06014	C - 14	99009-32500	B - 4								
95807-06016	E - 3	99009-34700	C - 11								
95807-10030	C - 13	99246-00080	D - 2								
95817-06025	E - 10	99247-00080	D - 2								
95817-08012	C - 12	99530-08012	C - 5								
95817-08016	C - 5	99530-10014	B - 2								
95817-08025	C - 13	99530-10114	C - 5								
95817-08040	C - 7		C - 8								
95817-10025	C - 12	99530-14016	C - 5								
95817-10060	D - 4										
95827-06010	F - 4										
95827-06012	D - 7										
95827-06020	D - 10										
	E - 2										
95827-08030	D - 4										
95827-10040	D - 4										
97007-05012	B - 9										
97007-05020	D - 7										
97007-06016	F - 4										
97007-06030	F - 2										